Revisione	Foglio	Oggetto	Data	Responsabile
B	1	AGGIORNATA SERRANDA	13/09/2005	POLIDO
C	1	REVISIONATO COLLEGAMENTO RESISTENZE	11/10/2005	POLIDO
A	1	REVISIONE GENERALE	09/09/2005	POLIDO

CARATTERISTICHE ELETTRICHE
ELECTRIC CHARACTERISTIC

SERIE DHAU/DR272...762-pC01

T-REF F

	P tot. [kW]	OA [A]	FLA [A]	LRA [A]
TREF DX 0272	9,102	19,5	23,4	56,1
TREF DX 0302	10,902	23,5	28,4	74,1
TREF DX 0362	12,302	24,7	30,0	82,7
TREF DX 0422	14,192	28,7	35,0	96,7
TREF DX 0452	14,916	30,2	35,9	109,3
TREF DX 0512	17,24	34,6	40,9	143,7
TREF DX 0552	18,341	38,2	44,6	143,6
TREF DX 0602	20,761	42,8	55,9	145,9
TREF DX 0692	23,532	46,6	58,9	150,9
TREF DX 0762	26,261	50,4	62,7	154,7

T-REF F+U

	P tot. [kW]	OA [A]	FLA [A]	LRA [A]
TREF DX 0272	15,102	34,5	38,4	56,1
TREF DX 0302	16,902	38,5	43,4	74,1
TREF DX 0362	18,302	39,7	45,0	82,7
TREF DX 0422	20,192	43,7	50,0	96,7
TREF DX 0452	20,916	45,2	50,9	109,3
TREF DX 0512	23,24	49,6	55,9	143,7
TREF DX 0552	24,341	53,2	59,6	143,6
TREF DX 0602	26,761	57,8	70,9	145,9
TREF DX 0692	29,532	61,6	73,9	150,9
TREF DX 0762	32,261	65,4	77,7	154,7

T-REF F+C

	P tot. [kW]	OA [A]	FLA [A]	LRA [A]
TREF DX 0272	18,702	61,2	65,1	56,1
TREF DX 0302	20,502	65,2	70,1	74,1
TREF DX 0362	21,902	66,4	71,7	82,7
TREF DX 0422	23,792	70,5	76,8	96,7
TREF DX 0452	24,516	72,0	77,7	109,3
TREF DX 0512	26,84	76,3	82,6	143,7
TREF DX 0552	31,141	93,8	100,2	143,6
TREF DX 0602	33,561	98,4	111,5	145,9
TREF DX 0692	36,332	102,2	114,5	150,9
TREF DX 0762	39,061	106,0	118,3	154,7

T-REF F+C+U

	P tot. [kW]	OA [A]	FLA [A]	LRA [A]
TREF DX 0272	24,702	76,2	80,1	56,1
TREF DX 0302	26,502	80,2	85,1	74,1
TREF DX 0362	27,902	81,4	86,7	82,7
TREF DX 0422	29,792	85,5	91,8	96,7
TREF DX 0452	30,516	87,0	92,7	109,3
TREF DX 0512	32,84	91,3	97,6	143,7
TREF DX 0552	37,141	108,8	115,2	143,6
TREF DX 0602	39,561	113,4	126,5	145,9
TREF DX 0692	42,332	117,2	129,5	150,9
TREF DX 0762	45,061	121,0	133,3	154,7

VERS.

"F"= SOLO FREDDO-ONLY COOLING
"F+C"= FREDDO/CALDO-ONLY COOLING/HEATING
"F+U"= FREDDO/UMIDITA'-COOLING/HUMIDITY
"F+C+U"= FREDDO/CALDO/UMIDITA'- COOLING/HEATING/HUMIDITY

REV.	MODIFICATIONS	DATE	SIGN.	APPR.	M.M.	REPLACE	REPLACE	ORIGIN:
A	REVISIONE GENERALE	09/09/2005	POLIDO	DATE	09/09/2005			
B	AGGIORNATA SERRANDA	13/09/2005	POLIDO	DRAW.	P.M.			
C	REVISIONATO COLLEGAMENTO RESISTENZE	11/10/2005	POLIDO	CHECK	P.M.			

HF620C0300

SHEET 1 OF 21
CONTINUE 2

SIGN.	Descriptions	Note	
AP1 AP2	PRESSOSTATO DI ALTA HIGH PRESSURE P-STAT PRESSOSTAT HAUTE PRESSION DRUCKSCHALTER, HOCHDRUCK PRESOSTATO DE ALTA		
KA3 KA4	RELE' ALTA HI-PRESSURE RELAIS RELAIS HAUTE PRESSION RELAIS HOCHDRUCK RELE DE ALTA		
KM1 KM2	CONTATTORI COMPRESSORE COMPRESSOR CONTACTORS CONTACTEUR COMPRESSEUR SCHUTZ VENDICHTER CONTACTOR DEL VENTILADOR		
KM3	CONTTATORE UMIDIFICATORE HUMIDIFIER CONT. CONT. HUMIDIFICATEUR BEFEUCHTER VERSORGUNG CONT. HUMIDIFICADOR		
KM4	CONTATTORE MOTOVENTILATORE FAN MOTOR CONTECTOR CONTACTEUR VENTILATEUR VENTILATOR SCHUETZ CONTACTOR DEL MOTOVENTILADOR		
KM5 KM6	RISCALDAMENTO ELETTRICO EL. HEATERS CHAUFFAGE ELETTRIQUE ELETR. HAIZUNG RESISTENCIAS ELETRICAS		
C1 C2	COMPRESSORE COMPRESSOR COMPRESSEUR KOMPRESSOR COMPRESOR		
TR	TRASFORMATORE TRANSFORMER TRANSFORMATEUR TRANSFORMATOR TRANSFORMADOR		
QS	INTERRUTTORE GENERALE MAIN SWITCH INTERRUPTEUR GENERAL HAUPTSCHALTER INTERRUPTOR GENERAL		
M1 M2 M3	MOTOVENTILATORE EVAPORANTE EVAP. FAN MOTOR MOTEUR VENTILATEUR DE EVAP. EVAP.-LUEFTER MOTOVENTILADOR EVAPORADORA		
CN1 CN2	COND. DI RIFASAMENTO POWER FACT. CORRECTION COND. CORRECT. COS. PHI KOND. KORR. COS. PHI COND. DE COMP. DE FASES		

SIGN.	Descriptions	Note	
RSF	RELE' SEQUENZA FASE PHASE SEQUENCE CONTROL RELAY RELAIS DE CONTROLE DE PHASE D'ETAGE STEURRELAIS FUER PHASENFOLGE RELE' CONTROL SECCUENCIA FASES		
SR1	SERRANDA DAMPER REGISTRE MOTORISIERTE COMPUERTA		
FS1	PRESSOSTATO FLUSSO ARIA AIR FLOW PRESSURE SWITCH PRESSOST. D'ENCRASSEMENT DE FILTRE DRUCKSCHALTER NIEDERDRUCK PRESOSTATO DE BAJA		
TP1 TP2	TERMOSTATO SICUREZZA RISCALDAMENTO HEATING SAFETY THERMOSTAT THERMOSTAT DE SECURITE' CHAUFFAGE THERMOSTATE ELEKTROHEIZUNG TERMOSTATO DE SEGURIDAD DE LAS RESISTENCIAS		
P1	PRESSIONE CONDENSAZIONE CONDESING PRESSION SENSOR SONDE DU PRESSION DE CONDENSATION KONDENSATIONSDRUCK-FUEHLER SONDA PRESION CONDENSACION		
SA	TEMPERATURA AMBIENTE INTERNO SHELTER INTERNAL AIR TEMPERATURE SENSOR SONDE TEMPERATURE D'AIR EINTERIOR AUSSERER LUFTEMP.-FILTER SONDA DE TEMPERATURA DE LA DESCARGA DE AIRE		
SM	TEMPERATURA ARIA IN MANDATA DISCHARGE AIR TEMPERATURE SONDE DE TEMPERATURE ZULUFTTEMMPERATUR TEMP. DE LA DISCARGA DE AIRE		
SE	TEMPERATURA ARIA ESTERNA OUTDOOR AIR SENSOR SONDE D'AIR EXTERNE AUSSENLUFTUEHLER SONDA DE AIRE EXTERNA		
BP1 BP2	PRESSOSTATO DI BASSA LOW PRESSURE P-STAT PRESSOSTAT BASSE PRESSION DRUCKSCHALTER NIEDEDRUCK PRESOSTATO DE BAJA		
K1 K2	REGOLATORE DI VELOCITA' SPEED CONTROLLER REGULATEUR DE VITESSE VENTILATOR/DREHZAHLREGLER REGULADOR VELOCIDAD		
FS2	PRESSOSTATO FILTRI SPORCHI CLOGGED FILTER PRESSURE SWITCH PRESSOSTAT D'ENCRASSEMENT DE FILTRE DRUCKSCHALTER. FILTERVERSCHMUTZUNG PRESSOSTATO FILTROS SUCIOS		
R1 R2	RISCALDAMENTO ELETTRICO EL. HEATERS CHAUFFAGE ELETTRIQUE ELETR. HAIZUNG RESISTENCIAS ELETRICAS		

SIGN.	Descriptions	Note	
Q1	INTERR. RSF SWITCH RSF INTERR. RSF AUTOMATISCHER RSF INTERR. RSF		
Q2 Q3	INTERR. COMPRESSORI SWITCH COMPRESSORS INTERR. COMP. AUTOMATISCHER KOMP. INTERR. COMP.		
Q4	INTERR. UMIDIFICATORE SWITCH HUMIDIFIER INTERR. HUMIDIFIC. AUTOMATISCHER BEFEUCHTER INTERR. HUMIDIF.		
Q5	INTERR. VENTILATORI SWITCH FANS INTERR. VENT. AUTOMATISCHER VENT. INTERR. VENT.		
Q6	INTERR. RISCALDAMENTO ELETTRICO SWITCH E. HEATERS INTERR. CHAUFAGE ELET. AUTOMATISCHER ELETR.HAIZUNG INTERR. RES.		
Q7	INTERR. AUSILIARI SWITCH AUX INTERR. AUS. AUTOMATISCHER AUX INTERR. AUS.		
RC1 RC2	RESISTENZE CARTER CRANCKCASE HEATERS RESISTANCE DE CARTER KUBELWANNENHEINZUNG RESISTENCIAS DE CARTER		
Y1 Y2	SOLENOIDI LIQUIDO FREON SOLENOID VALVE ELECTROVANNE FREON MAGNETVENTIL-KAELTEMITTEL ELECTROVALVULA FREON		
TP3 TP4 TP5	TERMICHE VENTILATORI TERMAL PROTECTIONS FANS TERMICHE VENTILATORI TERMICHE VENTILATORI TERMICHE VENTILATORI		
Y4	CARICO ACQUA UMID. HUMIDIFIER FEED VALVE ELECTROVANNE D'ALIM. DE HUMID. BEFEUCHTER VERSORGUNG VALVULA ALIM. HUMIDIF.		
Y5	SCARICO ACQUA UMID. HUMIDIFIER DRAIN VALVE ELECTR. DE DRAINAGE DE HUMID. BEFEUCHTER ENTFUEHLUNG VALVULA DESAGUE HUMID.		
SU	SONDA UMIDITA' HUMIDITY PROBE HYGRUMETRIE FUEHLER LUFTFEUCHTIGKEITSMESSUNG SONDE DE HUMEDAD		

				DATE	09/09/2005			LENNOX			
				DRAW.	P.M.						
				CHECK	P.M.					HF620C0300	SHEET 2 OF 21
REV.	MODIFICATIONS	DATE	SIGN.	APPR.	M.M.	REPLACE	REPLACE	ORIGIN:			CONTINUE 3

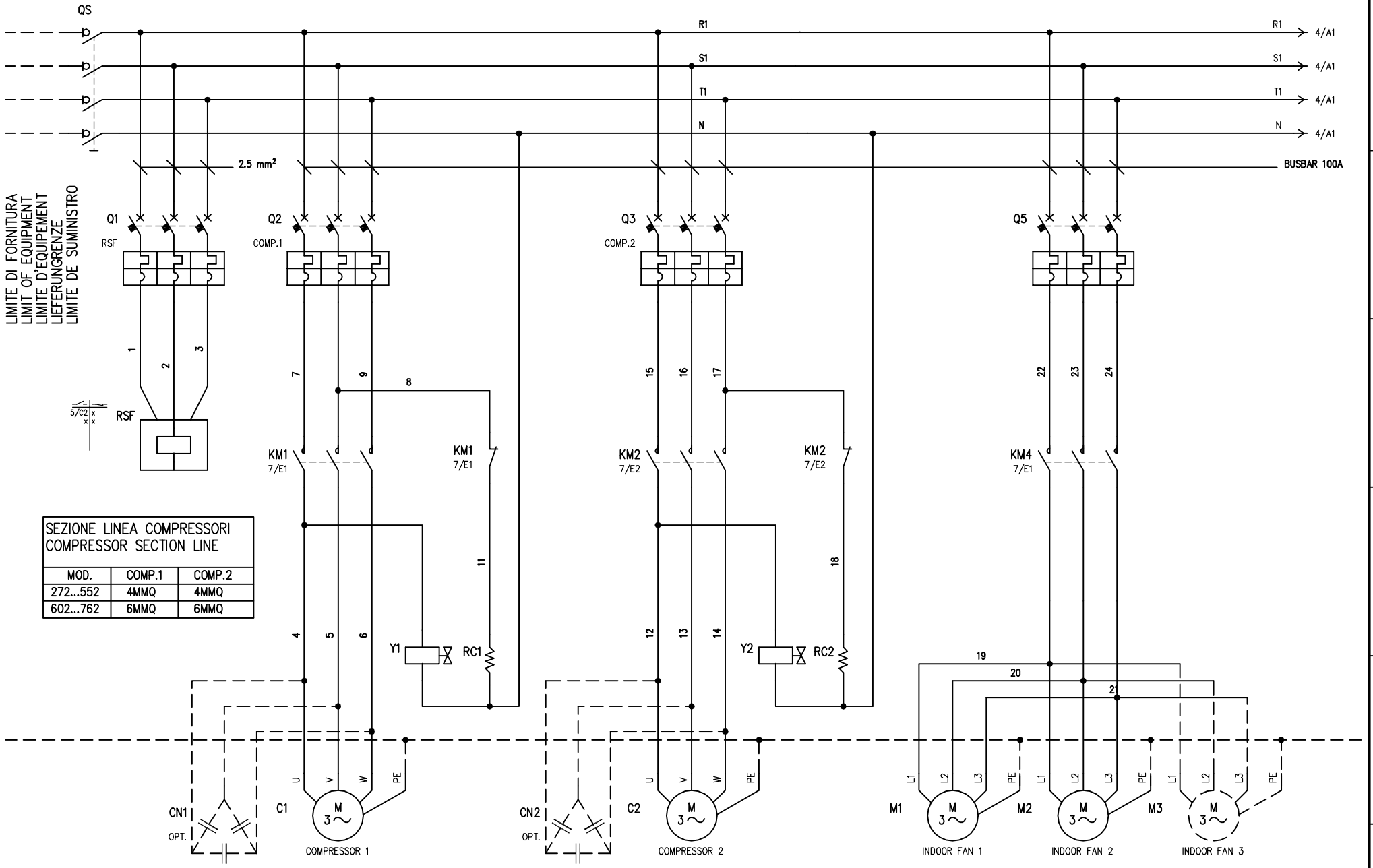

SEZIONE LINEA COMPRESSORI
COMPRESSOR SECTION LINE

MOD.	COMP.1	COMP.2
272...552	4MMQ	4MMQ
602...762	6MMQ	6MMQ

				DATE	09/09/2005			LENNOX			
				DRAW.	P.M.						
				CHECK	P.M.					HF620C0300	SHEET 3 OF 21
REV.	MODIFICATIONS	DATE	SIGN.	APPR.	M.M.	REPLACE	REPLACE	ORIGIN:			CONTINUE 4

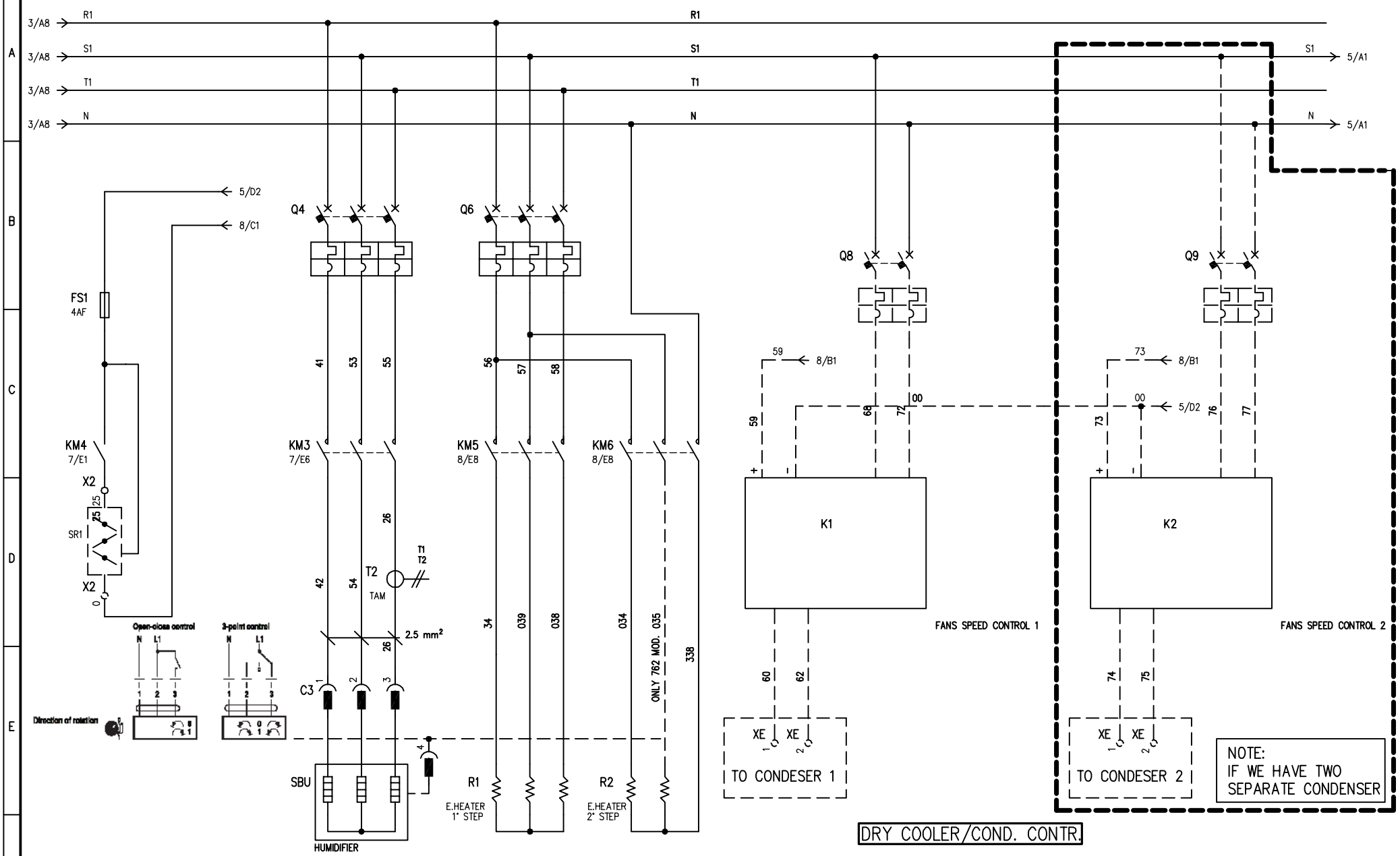

DRY COOLER/COND. CONTR.

				DATE	09/09/2005			LENNOX			
				DRAW.	P.M.						
				CHECK	P.M.					HF620C0300	SHEET 4 OF 21
REV.	MODIFICATIONS	DATE	SIGN.	APPR.	M.M.	REPLACE	REPLACE	ORIGIN:			CONTINUE 5

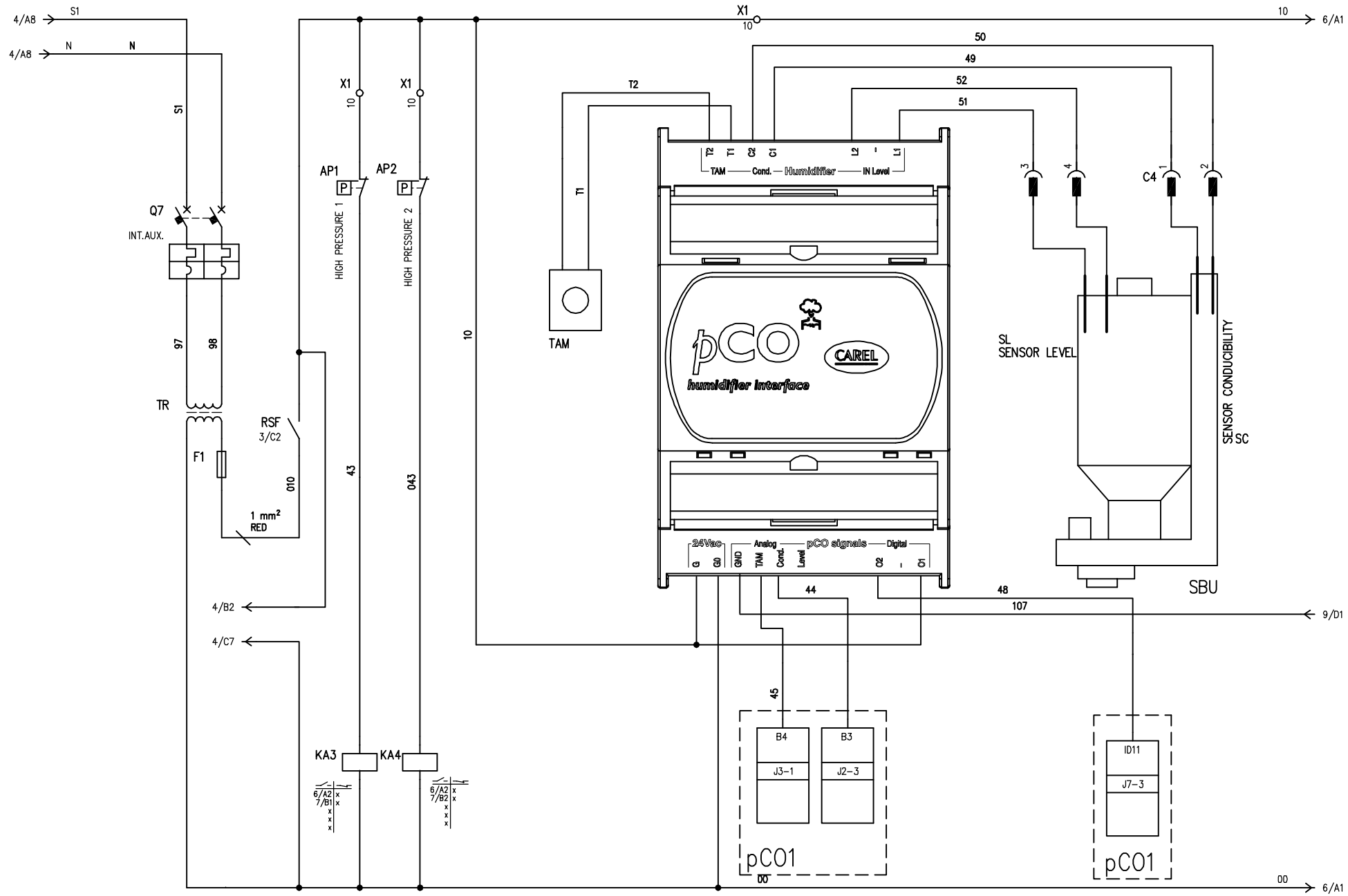

				DATE	09/09/2005			LENNOX			
				DRAW.	P.M.						
				CHECK	P.M.					HF620C0300	SHEET 5 OF 21
REV.	MODIFICATIONS	DATE	SIGN.	APPR.	M.M.	REPLACE	REPLACE	ORIGIN:			CONTINUE 6

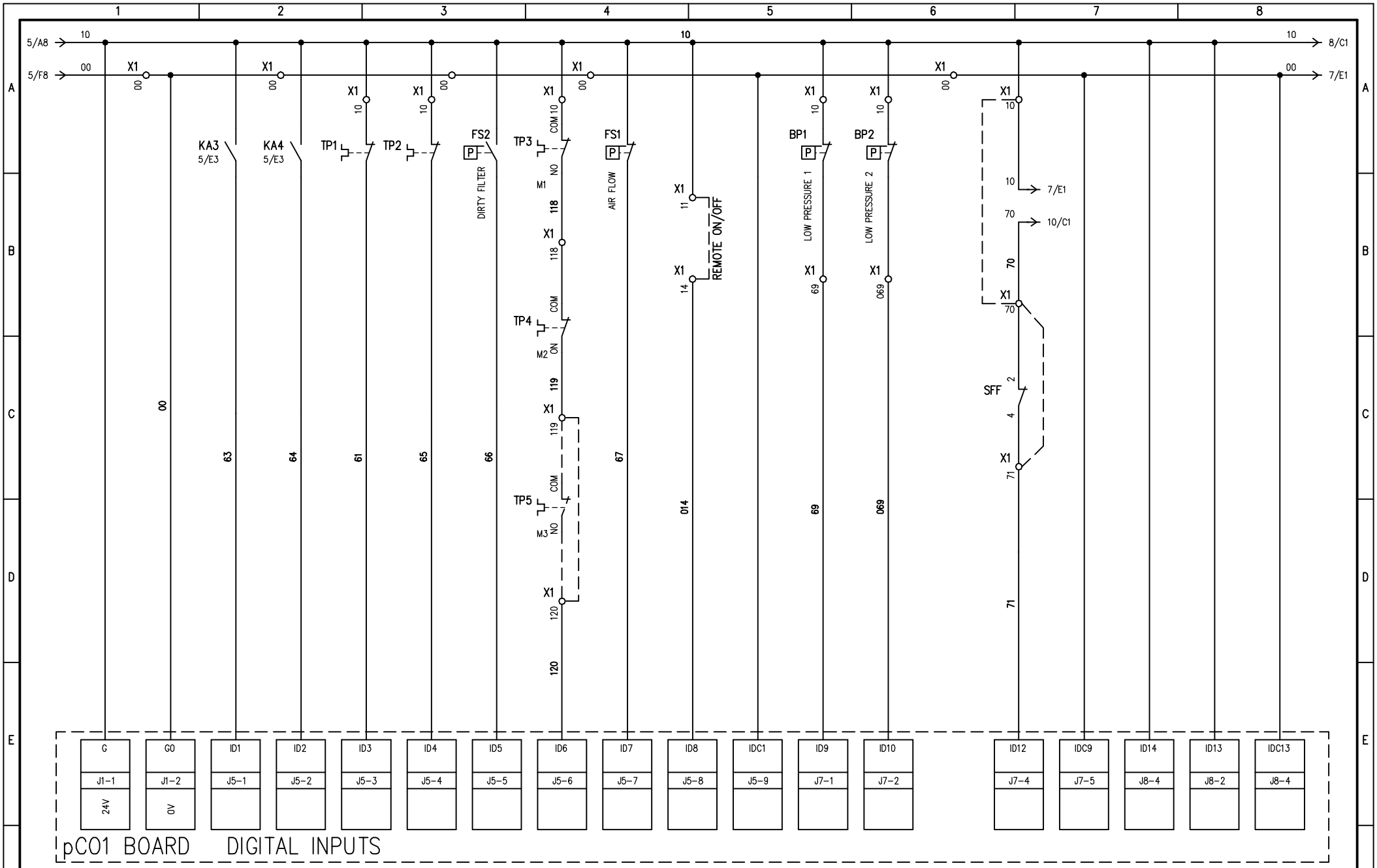

				DATE	09/09/2005			LENNOX			
				DRAW.	P.M.						
				CHECK	P.M.					HF620C0300	SHEET 6 OF 21
REV.	MODIFICATIONS	DATE	SIGN.	APPR.	M.M.	REPLACE	REPLACE	ORIGIN:			CONTINUE 7

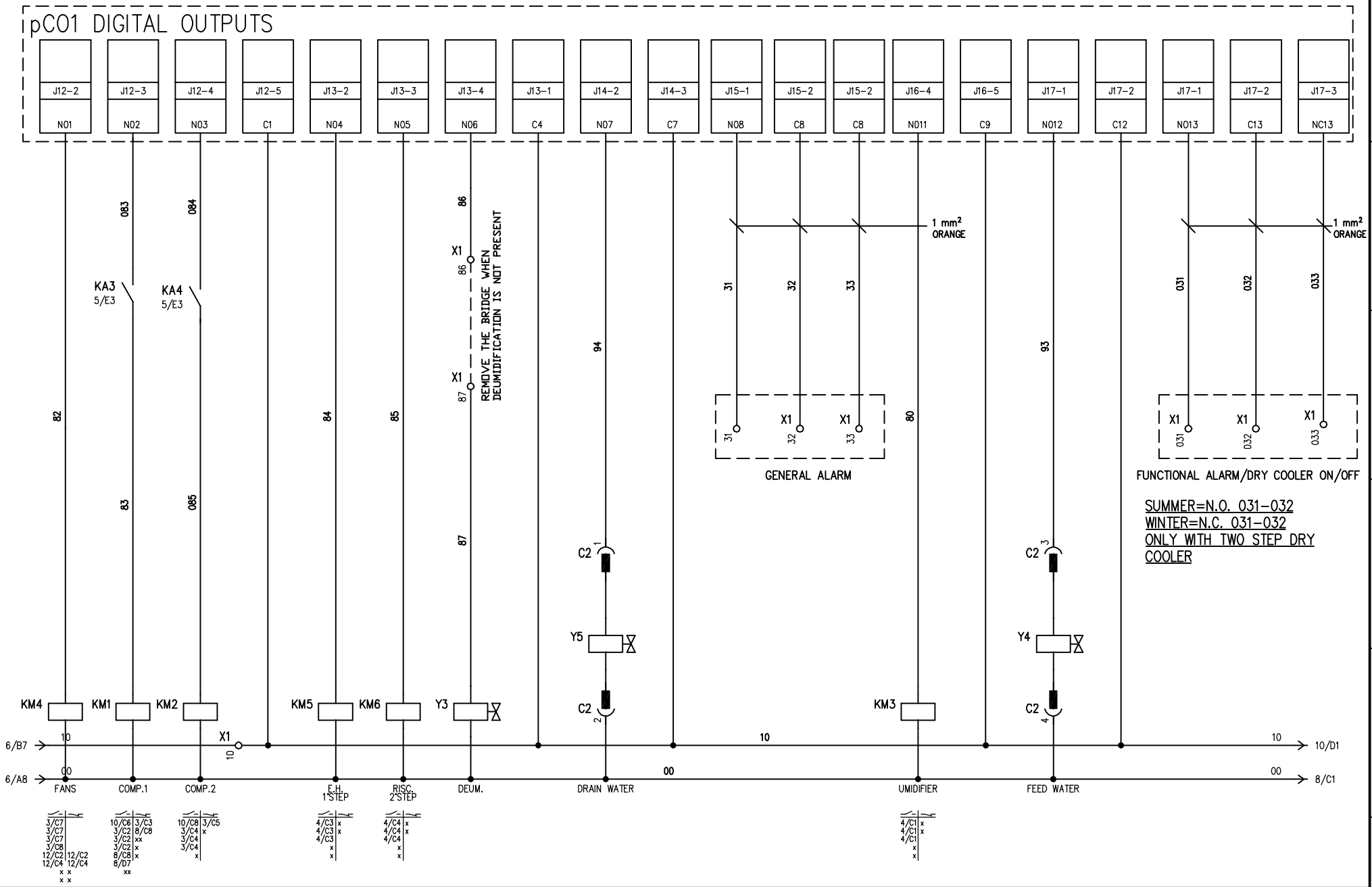

				DATE	09/09/2005			LENNOX				
				DRAW.	P.M.							
				CHECK	P.M.					HF620C0300	SHEET 7 OF 21	
REV.	MODIFICATIONS	DATE	SIGN.	APPR.	M.M.	REPLACE	REPLACE	ORIGIN:			CONTINUE 8	

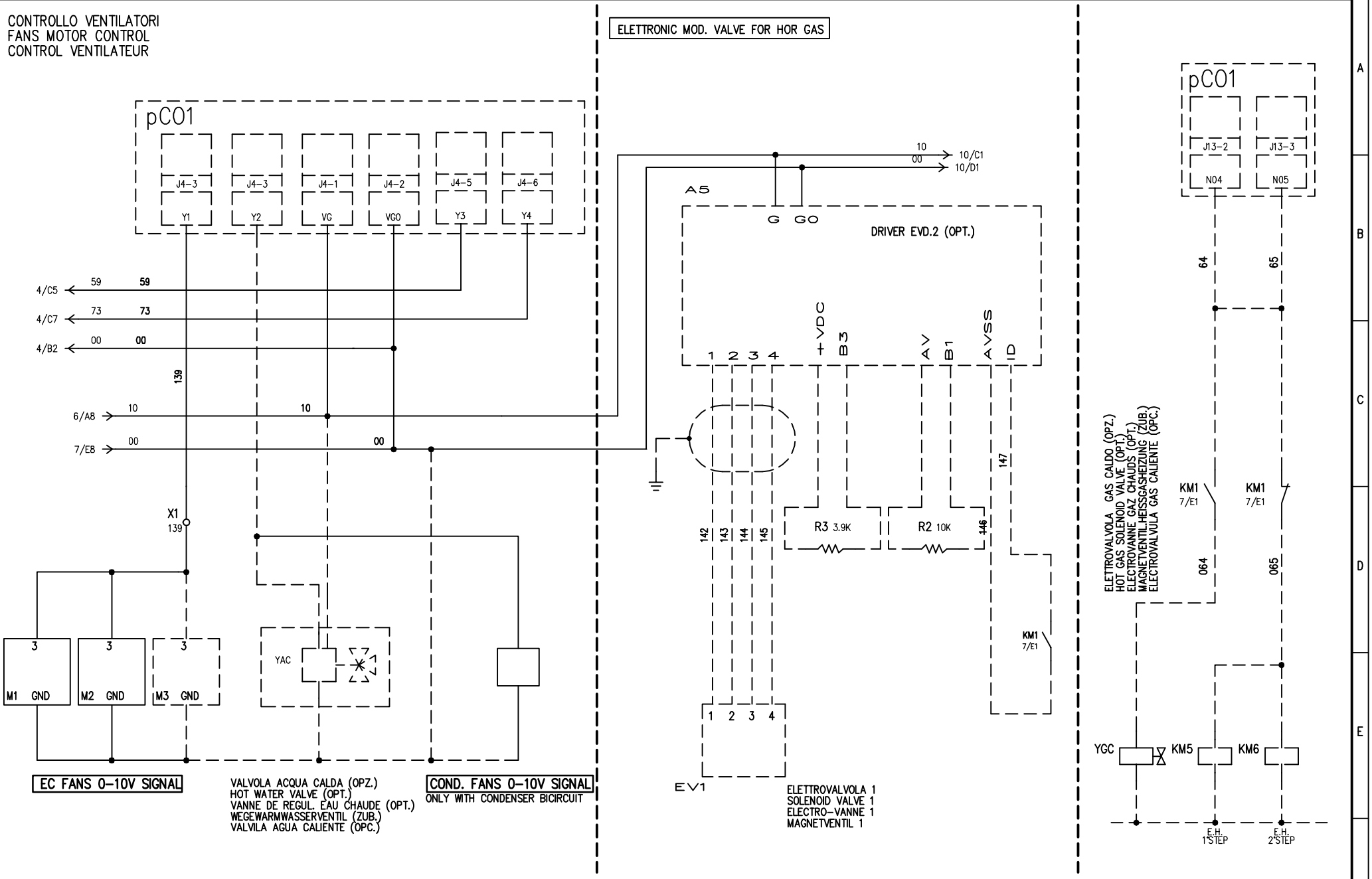

				DATE	09/09/2005			LENNOX			
				DRAW.	P.M.						
				CHECK	P.M.					HF620C0300	SHEET 8 OF 21
REV.	MODIFICATIONS	DATE	SIGN.	APPR.	M.M.	REPLACE	REPLACE	ORIGIN:			CONTINUE 9

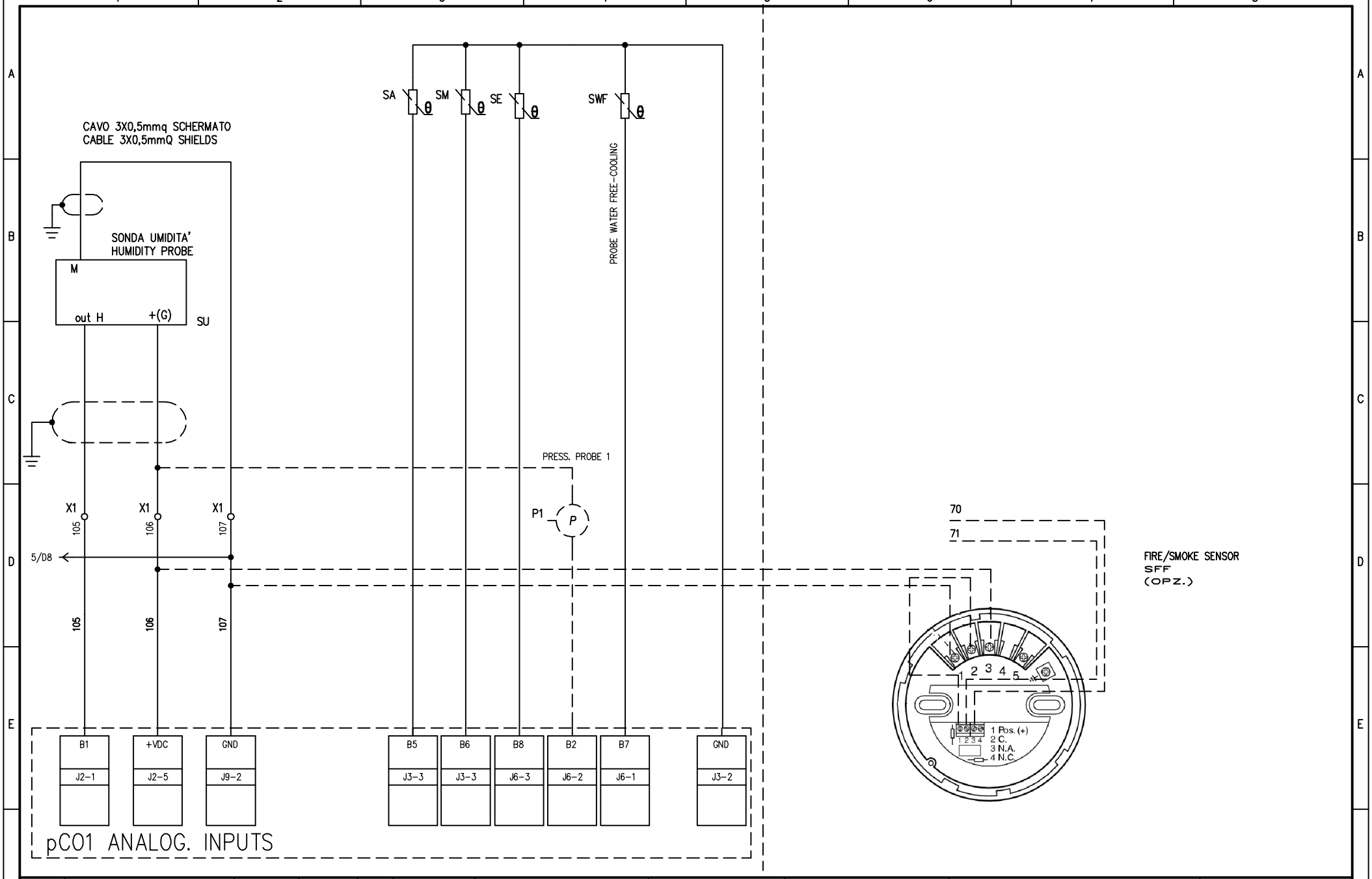

				DATE	09/09/2005			LENNOX			
				DRAW.	P.M.						
				CHECK	P.M.					HF620C0300	SHEET 9 OF 21
REV.	MODIFICATIONS	DATE	SIGN.	APPR.	M.M.	REPLACE	REPLACE	ORIGIN:			CONTINUE 10

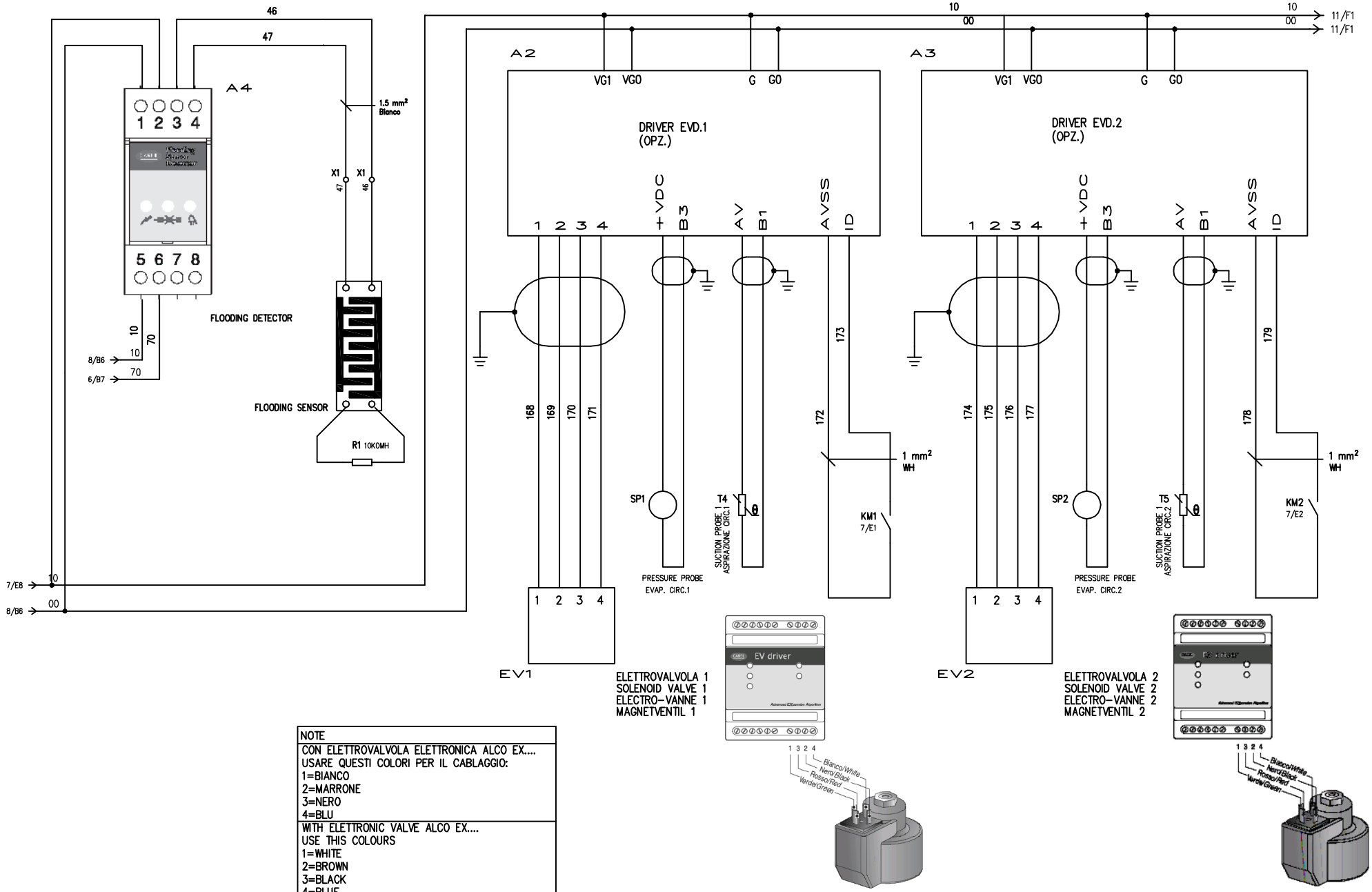

NOTE
CON ELETTROVALVOLA ELETTRONICA ALCO EX.... USARE QUESTI COLORI PER IL CABLAGGIO: 1=BIANCO 2=MARRONE 3=NERO 4=BLU
WITH ELETTRONIC VALVE ALCO EX.... USE THIS COLOURS 1=WHITE 2=BROWN 3=BLACK 4=BLUE

REV.	MODIFICATIONS	DATE	SIGN.				
				DATE	09/09/2005		
				DRAW.	P.M.		
				CHECK	P.M.		
				APPR.	M.M.	REPLACE	REPLACE

LENNOX

ORIGIN:

HF620C0300

SHEET 10 OF 21

CONTINUE 11

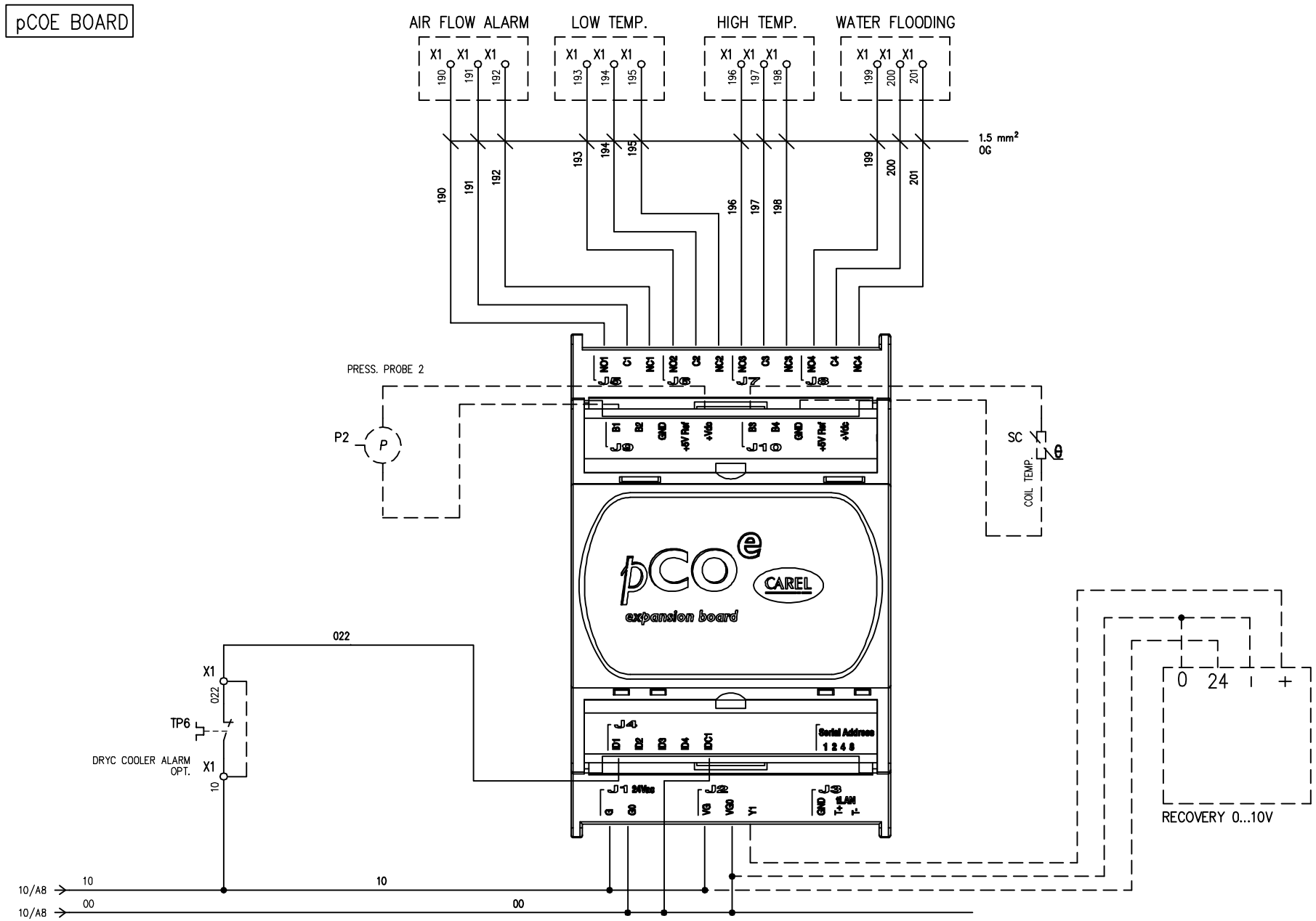

				DATE	09/09/2005			LENNOX				
				DRAW.	P.M.							
				CHECK	P.M.						HF620C0300	SHEET 11 OF 21
REV.	MODIFICATIONS	DATE	SIGN.	APPR.	M.M.	REPLACE	REPLACE	ORIGIN:				CONTINUE 12

CONTATTI PULITI SEGNALAZIONE REMOTA
REMOTE SIGNAL CLEAN CONTACTS
CONTACTS PROPRES SIGNALISATIONS A DISTANCE
FREIE KONTAKTE FUER BETRIEBSMELDUNGEN
CONT. LIMPIOS CON SENGNALIZACIONES REMOTAS

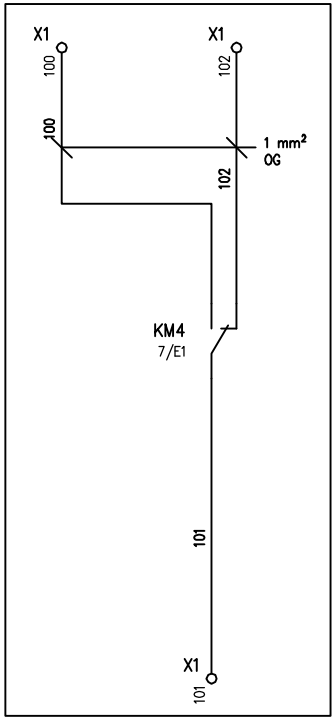

EXT. DAMPER ON/OFF

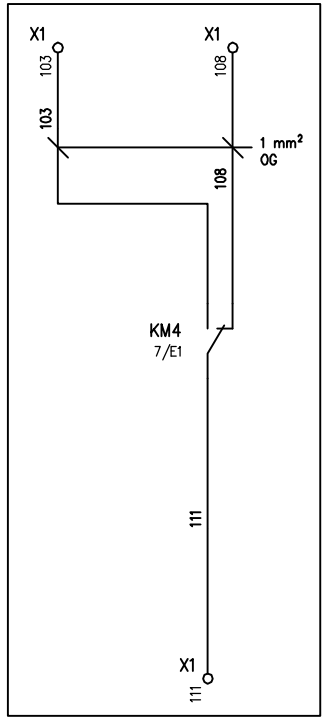

EXT. PUMPS ON/OFF

POMPA SCARICO CONDENSA
CONDENSATE DRAIN PUMP
POMPE A EAU CONDENSEUY
KONDENSATWASS PUMPE
BOMBA DESEGUE CONDEN.

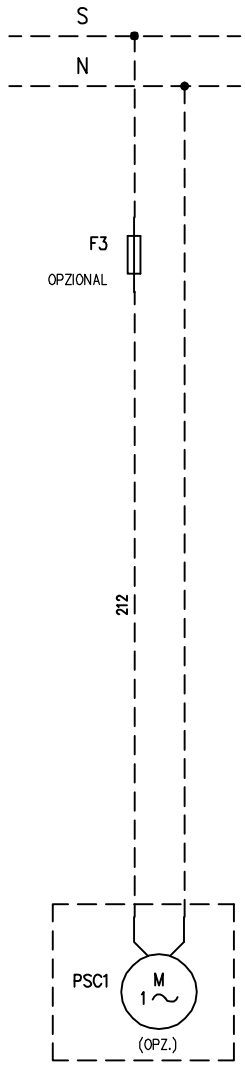

				DATE	09/09/2005			LENNOX			
				DRAW.	P.M.						
				CHECK	P.M.					HF620C0300	SHEET 12 OF 21
REV.	MODIFICATIONS	DATE	SIGN.	APPR.	M.M.	REPLACE	REPLACE	ORIGIN:			CONTINUE 13

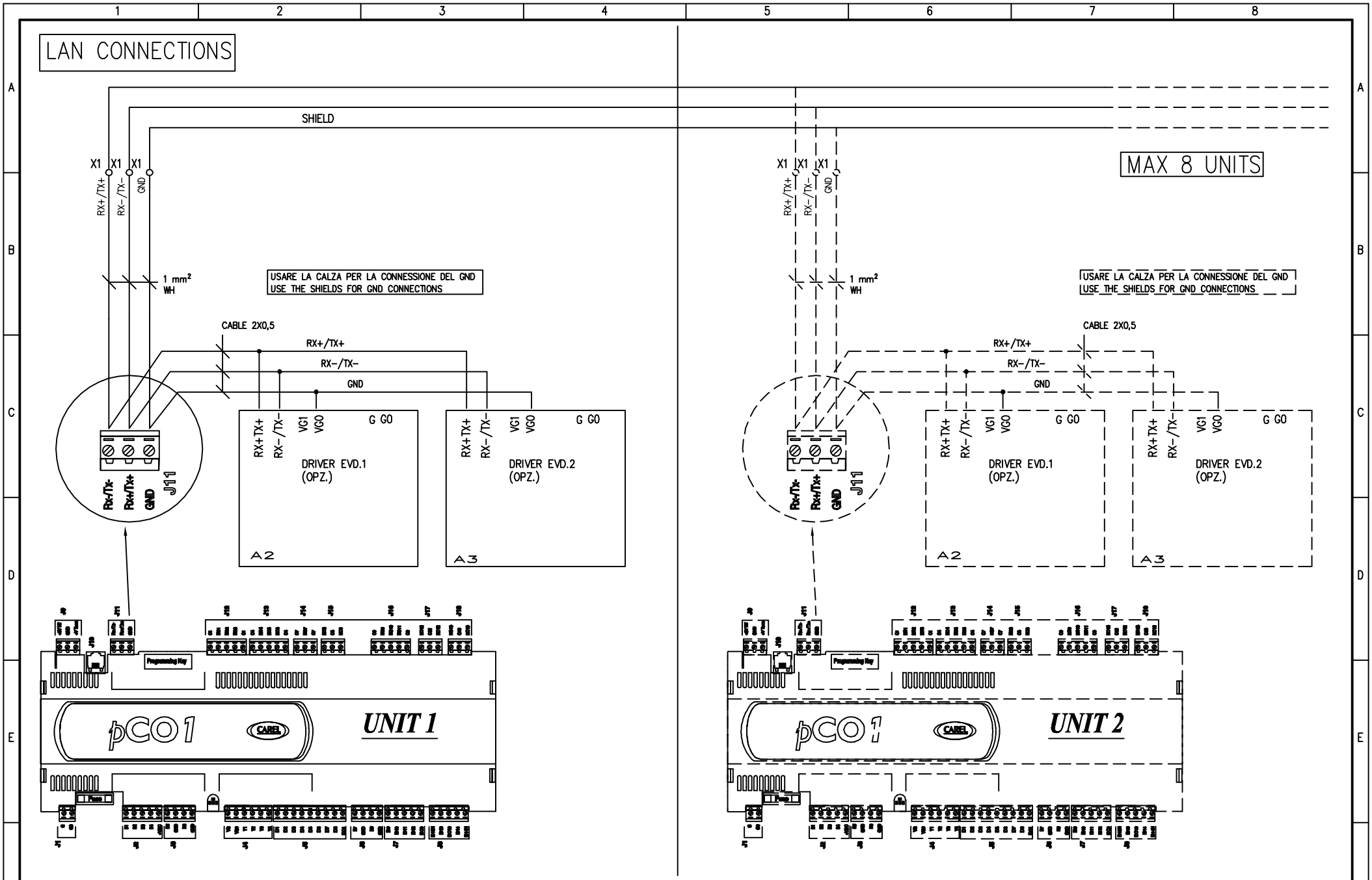

REV.	MODIFICATIONS	DATE	SIGN.				
				DATE	09/09/2005		
				DRAW.	P.M.		
				CHECK	P.M.		
				APPR.	M.M.	REPLACE	REPLACE

LENNOX

ORIGIN:

HF620C0300

SHEET 13 OF 21

CONTINUE 14

MORSETTIERA
TERMINAL STRIP
BORNIER
KLEMMLEISTE
KLEMMLEISTE

X1

		00	00	00	KA4/KA3/TR
		00	00	00	
		00	00	00	
		00	00	00	
		00	00	00	KM6/Y3/KM3/KM5/...
DIRTY FILTER/AIR FLOW	FS2/??/KA3/KA4	10	10	10	RSF
HIGH PRESSURE 1	??	10	10	10	RSF
HIGH PRESSURE 2	??	10	10	10	RSF
DIRTY FILTER/AIR FLOW	FS2/??/KA3/KA4	10	10	10	TP1
DIRTY FILTER/AIR FLOW	FS2/??/KA3/KA4	10	10	10	TP2
	TP3: COM	10	10	10	FS2/??/KA3/KA4
LOW PRESSURE 1	??	10	10	10	FS2/??/KA3/KA4
LOW PRESSURE 2	??	10	10	10	FS2/??/KA3/KA4
		10	10	10	FS2/??/KA4/KA3
DIRTY FILTER/AIR FLOW	FS2/??/KA3/KA4	10	10	10	
		10	10		
DIRTY FILTER/AIR FLOW	FS2/??/KA3/KA4	10	11		
			14	014	
			31	31	
			32	32	
			33	33	
			46	46	
			47	47	
LOW PRESSURE 1	??	69	69	69	
		70	70	70	SFF: 2
		71	71	71	SFF: 4
			86	86	
			87	87	Y3
			022	022	
			031	031	
			032	032	
			033	033	
LOW PRESSURE 2	??	069	069	069	
			100	100	KM4
			101	101	KM4
			102	102	KM4
			103	103	KM4
			105	105	
			106	106	
			107	107	
			108	108	KM4
			111	111	KM4
	TP3: NO	118	118	118	TP4: COM
M3	TP5: COM	119	119	119	TP4: ON
M3	TP5: NO	120	120	120	
			139	139	
			190	190	
			191	191	
			192	192	
			193	193	
			194	194	
			195	195	
			196	196	
			197	197	
			198	198	
			199	199	
			200	200	
			201	201	
			GND	GND	
			GND	GND	
			RX+/TX+	RX+/TX+	
			RX-/TX-	RX-/TX-	

X2

25	25	25	KM4
00	0	00	Q9/Q8/Q7/KM6/RC2/...

REV.	MODIFICATIONS	DATE	SIGN.	DATE	09/09/2005
				DRAW.	P.M.
				CHECK	P.M.
				APPR.	M.M.
REPLACE					
REPLACE					
ORIGIN:					

LENNOX

HF620C0300

SHEET 14 OF 21

CONTINUE 15

HUMID. CONNECTOR

C1

CONNETTORE FEMMINA 4 VIE AMP 1-480703-0

Pin	Filo	Posizione
1	49	5/C6
2	50	5/C6
3	51	5/C6
4	52	5/C6

C2

CONNETTORE FEMMINA 4 VIE AMP 1-480703-0

Pin	Filo	Posizione
1	94	7/D4
2	00	7/E4
3	93	7/D7
4	00	7/E7

C3

CONNETTORE FEMMINA 4 VIE AMP 1-480703-0

Pin	Filo	Posizione
1	42	4/E1
2	54	4/E2
3	26	4/E2
4		4/E2

LAYOUT SCHEDA
ELECTRONIC BOARD LAYOUT

CONNETTORI PHOENIX A SPINA COMBICON CON PASSO 5.08 mm. COLORE VERDE TIPO MSTB 2,5 :

SIG.	POLI	TIPO	CODICE	SIG.	POLI	TIPO	CODICE
J1	2	2,5/2-ST	17 57 01 9	J11	3	2,5/3-ST	17 57 02 2
J2	5	2,5/5-ST	17 57 04 8	J12	5	2,5/5-ST	17 57 04 8
J3	4	2,5/4-ST	17 57 03 5	J13	5	2,5/5-ST	17 57 04 8
J4	6	2,5/6-ST	17 57 05 1	J14	3	2,5/3-ST	17 57 02 2
J5	9	2,5/9-ST	17 57 08 0	J15	3	2,5/3-ST	17 57 02 2
J6	4	2,5/4-ST	17 57 03 5	J16	5	2,5/5-ST	17 57 04 8
J7	5	2,5/5-ST	17 57 04 8	J17	3	2,5/3-ST	17 57 02 2
J8	5	2,5/5-ST	17 57 04 8	J18	3	2,5/3-ST	17 57 02 2
J9	3	2,5/3-ST	17 57 02 2				PCOUMID

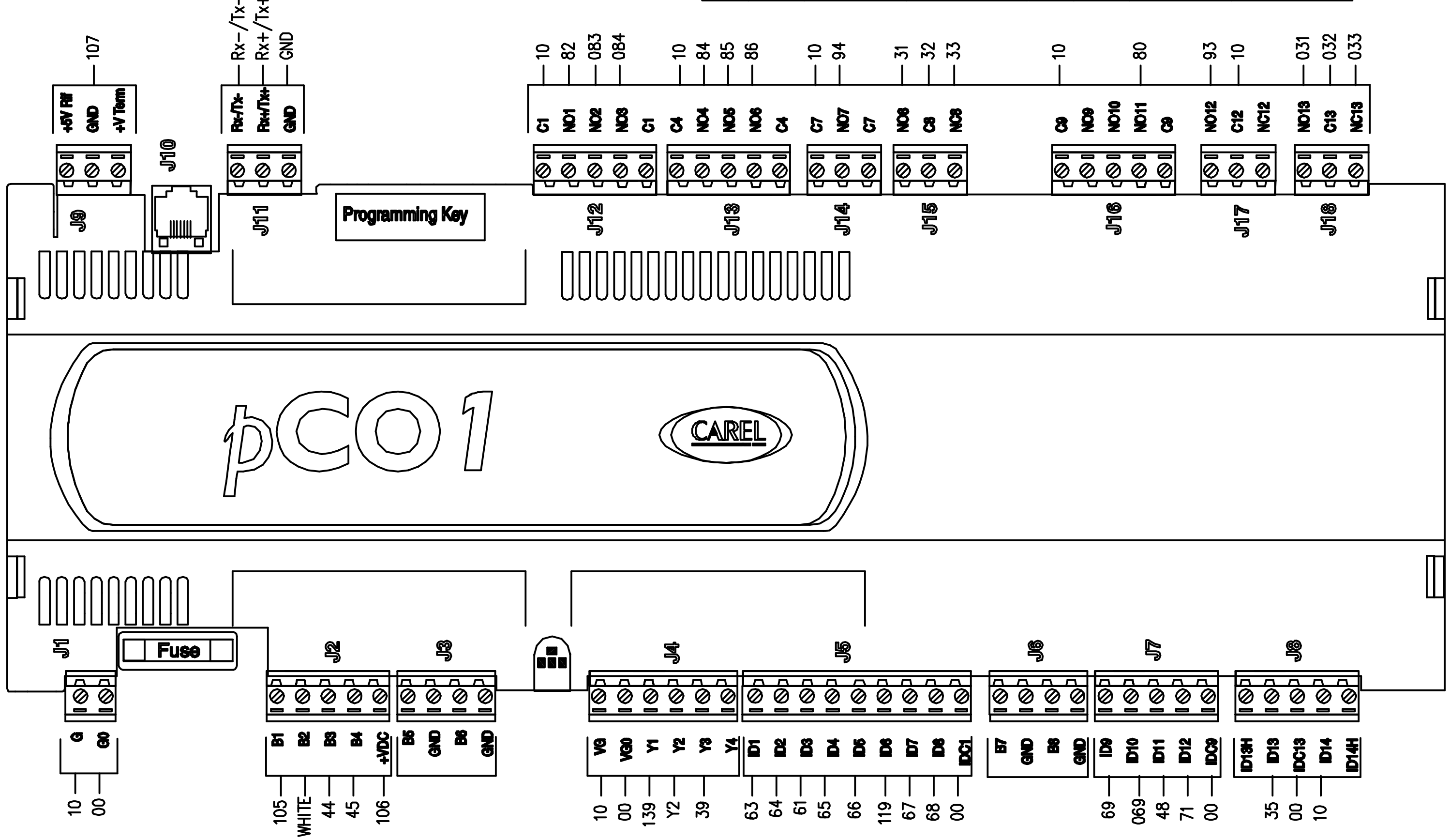

				DATE	09/09/2005
				DRAW.	P.M.
				CHECK	P.M.
REV.	MODIFICATIONS	DATE	SIGN.	APPR.	M.M.

REPLACE | REPLACE | ORIGIN: LENNOX

HF620C0300

SHEET 15 OF 21

CONTINUE 16

LAYOUT

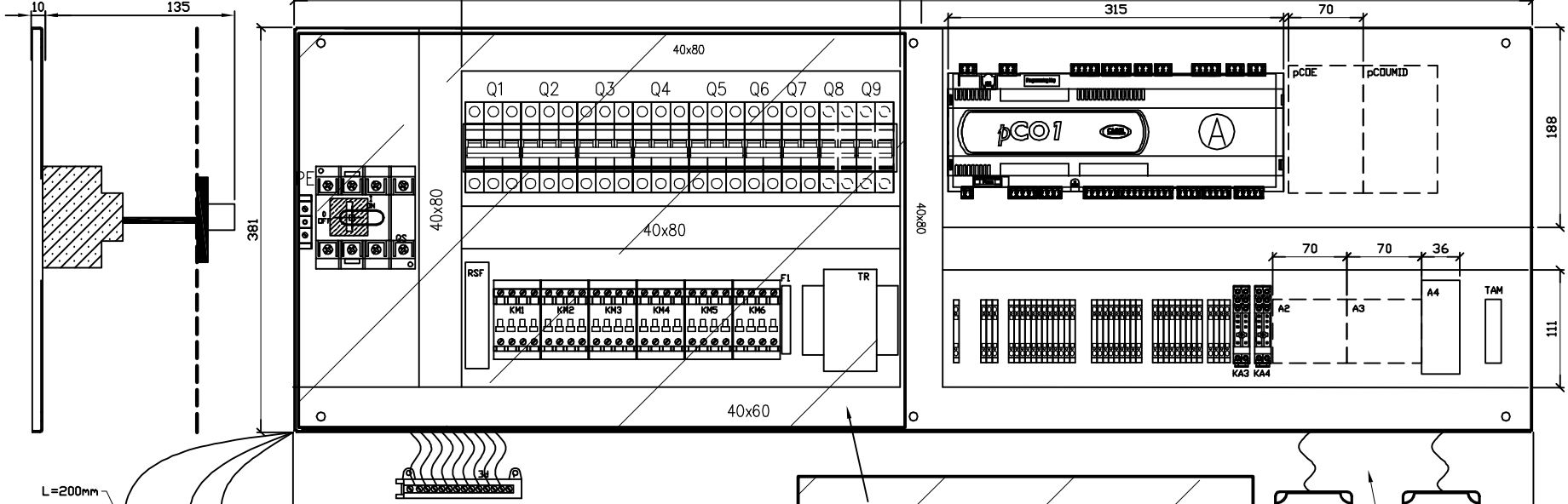

CAVO NPI 4X2,5mmq L=1000mm M1

CAVO NPI 2X1mmq L=1000mm TP3

CAVO NPI 2X1mmq L=1000mm TP4

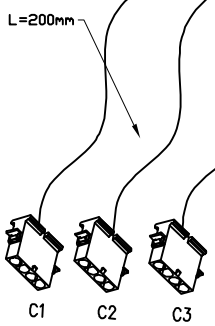

PIASTRA DI FONDO HF17000968

CAVO NPI L=1500mm C2 OCCHIELLI D.6

CAVO NPI 2X1mmq L=1700mm AP2 FASTON ROSSI

CAVO NPI 2X1mmq L=2500mm Y2 PUNTALINI

CAVO NPI 3X1,5mmq L=1500mm RC2 GIUNTI

CAVO NPI 3X2,5mmq L=1500mm K1 FASTON ROSSI

CAVO NPI 3X2,5mmq L=1500mm K2 FASTON ROSSI

CAVO NPI 2X0,5mmq L=1500mm K1 FASTON ROSSI

CAVO NPI 2X0,5mmq L=1500mm K2 FASTON ROSSI

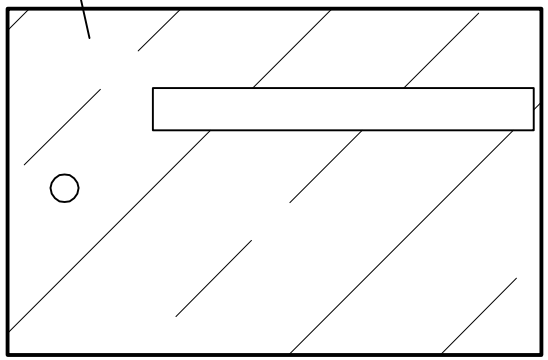

(A) ALZARE SCHEDE CON CAVALLOTTO H=200mm

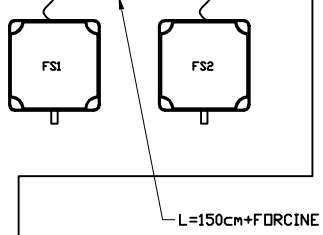

CAVO NPI L=1500mm C1 OCCHIELLI D.6

CAVO NPI 2X1mmq L=1700mm AP1 FASTON ROSSI

CAVO NPI 2X1mmq L=2500mm Y3 PUNTALINI

CAVO NPI 3X1,5mmq L=1500mm RC1 GIUNTI

CAVO NPI 3X1,5mmq L=1000mm Y1 PUNTALINI

REV.	MODIFICATIONS	DATE	SIGN.				
				DATE	09/09/2005		
				DRAW.	P.M.		
				CHECK	P.M.		
				APPR.	M.M.	REPLACE	REPLACE

LENNOX

ORIGIN:

HF620C0300

SHEET 16 OF 21

CONTINUE 17

272...512	Ref-mark	Function	Technical data	Item code	Description	Amount	M.U.	Position
	AP	HIFH PRESSURE				1		4/C02
	BP	LOW PRESSURE				1		5/A06
	C1	COMPRESSOR 1				1		3/E02
	C2	COMPRESSOR 2				1		3/E02
	EV1					1		7/B05
	EV2					1		7/B05
	FU1		4AF		FUSIBILE 5X20	1	PCE	3/D08
	KA3	HIGH PRESSURE RELAY 1		40528024		1		4/E02
	KA4	HIGH PRESURE RALAY 2		40528024		1		4/E02
	KM1	COMP.1		DIL0AM-10 COD.52217	TELER.AEG LS27.10 24V	1	PCE	4/E04
	KM2	COMP.2		DIL0AM-10 COD.52217	TELER.AEG LS27.10 24V	1	PCE	4/E04
	KM3	HUMIDIFIER		DIL00M-10 COD.72614	TEL. AEG LS4.10 24V	1	PCE	4/E07
	KM4	EVAP. FANS		DIL00BM-10 COD.44255	TEL. AEG LS7.10 24V	1	PCE	4/E07
	KM5	E.H. 1 STEP		DIL00M-10 COD.72614	TELER.AEG LS4.10 24V	1	PCE	6/B03
	KM6	E.H. 2 STEP		DIL00M-10 COD.72614	TELER.AEG LS4.10 24V	1	PCE	6/B03

REV.	MODIFICATIONS	DATE	SIGN.						
				DATE	09/09/2005				
				DRAW.	P.M.				
				CHECK	P.M.				
				APPR.	M.M.	REPLACE	REPLACE	ORIGIN:	

LENNOX

HF620C0300

272...512	Ref-mark	Function	Technical data	Item code	Description	Amount	M.U.	Position
	M1/M2/M3	EVAP. FANS				1		3/E05
	Q1	RSF		PLS6-C6/3 COD.242943	INT.AUT.Elfa E90 3P C 6A 6kA 552828	1	PCE	3/B04
	Q2	COMPRESSOR 1		PLS6-C25/3 COD.242951	INT.AUT.Elfa E90 3P C 25A 6kA	1	PCE	3/B06
	Q3	COMPRESSOR 2		PLS6-C25/3 COD.242951	INT.AUT.Elfa E90 3P C 25A 6kA 552821	1	PCE	3/B07
	Q4	HUMIDIFIER		PLS6-C16/3 COD. 242949	INT.AUT.Elfa E90 3P C 16A 6kA	1	PCE	3/B07
	Q5	FANS		PLS6-C16/3 COD. 242949	INT.AUT.Elfa E90 3P C 16A 6kA	1	PCE	3/B07
	Q6	E. HEATING		PLS6-C32/3 COD. 242952	INT.AUT.Elfa E90 3P C 32A 6kA	1	PCE	3/B07
	Q7	AUX		PLS6-C4/2 COD. 242872	INT.AUT.Elfa E902P C 4A 6kA	1	PCE	3/B07
	Q8	COND.1		PLS6-C16/2 COD. 242880	INT.AUT.Elfa E90 2P C 16A 6kA	1	PCE	3/B07
	Q9	COND.2		PLS6-C16/2 COD. 242880	INT.AUT.Elfa E90 2P C 16A 6kA	1	PCE	3/B07
	QS		4X80	OT80E4		1		3/A01
	R1	E. HEATING				1		3/E04
	RSF	PHASE SEQUENCE				1		3/C02
	SA	ROOM PROBE				1		6/B05
	TR1		150VA		CON FUS. A BORDO	1		3/C07

REV.	MODIFICATIONS	DATE	SIGN.					
				DATE	09/09/2005			
				DRAW.	P.M.			
				CHECK	P.M.			
				APPR.	M.M.	REPLACE	REPLACE	ORIGIN:

LENNOX

HF620C0300

SHEET 18 OF 21

CONTINUE 19

552...762	Ref-mark	Function	Technical data	Item code	Description	Amount	M.U.	Position
	AP	HIGH PRESSURE				1		4/C02
	BP	LOW PRESSURE				1		5/A06
	C1	COMPRESSOR 1				1		3/E02
	C2	COMPRESSOR 2				1		3/E02
	EV1					1		7/B05
	EV2					1		7/B05
	FU1		4AF		FUSIBILE 5X20	1	PCE	3/D08
	KA3	HIGH PRESSURE RELAY 1		40528024	Codice non valido	1		4/E02
	KA4	HIGH PRESSURE RELAY 2		40528024	Codice non valido	1		4/E02
	KM1	COMP.1		DIL1AM-10 COD.9513	TELER.AEG LS37.10 24V	1	PCE	4/E04
	KM2	COMP.2		DIL1AM-10 COD.9513	TELER.AEG LS37.10 24V	1	PCE	4/E04
	KM3	HUMIDIFIER		DIL00M-10 COD.72614	TEL. AEG LS7.10 24V	1	PCE	4/E07
	KM4	EVAP. FANS		DIL00BM-10 COD.44255	TEL. AEG LS7.10 24V	1	PCE	4/E07
	KM5	E.H. 1 STEP		DIL00M-10 COD.72614	TELER.AEG LS4.10 24V	1	PCE	6/B03
	KM6	E.H. 2 STEP		DIL00M-10 COD.72614	TELER.AEG LS4.10 24V	1	PCE	6/B03

552...762	Ref-mark	Function	Technical data	Item code	Description	Amount	M.U.	Position
	M1/M2	EVAP. FANS				1		3/E05
	Q1	RSF		PLS6-C6/3 COD.242943	INT.AUT.Elfa E90 3P C 6A 6kA 552828	1	PCE	3/B04
	Q2	COMPRESSOR 1		PLS6-C40/3 COD.242953	INT.AUT.Elfa E90 3P C 40A 6kA	1	PCE	3/B06
	Q3	COMPRESSOR 2		PLS6-C40/3 COD.242953	INT.AUT.Elfa E90 3P C 40A 6kA 552821	1	PCE	3/B07
	Q4	HUMIDIFIER		PLS6-C16/3 COD. 242949	INT.AUT.Elfa E90 3P C 16A 6kA	1	PCE	3/B07
	Q5	FANS		PLS6-C16/3 COD. 242949	INT.AUT.Elfa E90 3P C 16A 6kA	1	PCE	3/B07
	Q6	E. HEATING		PLS6-C40/3 COD. 242953	INT.AUT.Elfa E90 3P C 40A 6kA	1	PCE	3/B07
	Q7	AUX		PLS6-C4/2 COD. 242872	INT.AUT.Elfa E902P C 4A 6kA	1	PCE	3/B07
	QS		4X125	OT125E4		1		3/A01
	R1	E. HEATING				1		3/E04
	RSF	PHASE SEQUENCE				1		3/C02
	SA	ROOM PROBE				1		6/B05
	TR2		150VA		CON FUS. A BORDO	1		3/C07

REV.	MODIFICATIONS	DATE	SIGN.					
				DATE	09/09/2005			
				DRAW.	P.M.			
				CHECK	P.M.			
				APPR.	M.M.	REPLACE	REPLACE	ORIGIN:

LENNOX

HF620C0300

SHEET 20 OF 21

CONTINUE 21

NOTE:

1) CABLARE Q.E. COME SE FOSSE COMPLETO MA ANDRA' INSTALLATO SOLO IL MATERIALE PER VERSIONE SOLO FREDDO
2) PREDISPORRE CABLAGGI PER SCHEDE A1..A2..A3...A4...pCOE E TUTTA LA PARTE DELLA LAN CONNECCTION
3) REALIZZAREE LASTRA DI PLEXIGLASS A COPERTURA PARTE DI POTENZA (VEDI LAYOUT)
4) PREDISPORRE CABLAGGI PER INT. Q8 E Q9

				DATE	09/09/2005			LENNOX				
				DRAW.	P.M.							
				CHECK	P.M.						HF620C0300	SHEET 21 OF 21
REV.	MODIFICATIONS	DATE	SIGN.	APPR.	M.M.	REPLACE	REPLACE	ORIGIN:				CONTINUE