Revisione	Foglio	Oggetto	Data	Responsabile
A	1	REVISIONE GENERALE	08/09/2005	POLIDO
B	1	AGGIORNATA SERRANDA	12/09/2005	POLIDO

CARATTERISTICHE ELETTRICHE
ELECTRIC CHARACTERISTIC

SERIE DHAU/DR 201...401-pCO1

T-REF F

	P total [kW]	O.A [A]	FLA [A]	LRA [A]
TREF DX 0201	7,3	14,5	20,8	86
TREF DX 0251	7,6	15,1	20,8	98
TREF DX 0261	8,824	17,4	23,7	130
TREF DX 0271	9,816	21,0	27,3	130
TREF DX 0301	10,93	23,1	36,3	130
TREF DX 0401	13,636	26,4	36,4	135

T-REF F+U

	P total [kW]	O.A [A]	FLA [A]	LRA [A]
TREF DX 0201	13,3	29,5	35,8	86
TREF DX 0251	13,6	30,1	35,8	98
TREF DX 0261	14,824	32,4	38,7	130
TREF DX 0271	15,816	36,0	42,3	130
TREF DX 0301	16,93	38,1	51,3	130
TREF DX 0401	19,636	41,4	51,4	135

T-REF F+C

	P total [kW]	O.A [A]	FLA [A]	LRA [A]
TREF DX 0201	13,7	42,4	48,7	86
TREF DX 0251	14	43,0	48,7	98
TREF DX 0261	15,224	45,2	51,5	130
TREF DX 0271	19,416	62,7	69,0	130
TREF DX 0301	20,53	64,8	78,0	130
TREF DX 0401	23,236	68,1	78,1	135

T-REF F+C+U

	P total [kW]	O.A [A]	FLA [A]	LRA [A]
TREF DX 0201	19,7	57,4	63,7	86
TREF DX 0251	20	58,0	63,7	98
TREF DX 0261	21,224	60,2	66,5	130
TREF DX 0271	25,416	77,7	84,0	130
TREF DX 0301	26,53	79,8	93,0	130
TREF DX 0401	29,236	83,1	93,1	135

VERS.

"F"= SOLO FREDDO-ONLY COOLING
"F+C"= FREDDO/CALDO-ONLY COOLING/HEATING
"F+U"= FREDDO/UMIDITA'-COOLING/HUMIDITY
"F+C+U"= FREDDO/CALDO/UMIDITA'- COOLING/HEATING/HUMIDITY

REV.	MODIFICATIONS	DATE	SIGN.
A	REVISIONE GENERALE	08/09/2005	POLIDO
B	AGGIORNATA SERRANDA	12/09/2005	POLIDO

DATE	09/09/2005	
DRAW.	P.M.	
CHECK	P.M.	
APPR.	M.M.	

REPLACE REPLACE ORIGIN:

HF620C0299

SHEET 1 OF 22
CONTINUE 2

SIGN.	Descriptions	Note	
AP1	PRESSOSTATO DI ALTA HIGH PRESSURE P-STAT PRESSOSTAT HAUTE PRESSION DRUCKSCHALTER, HOCHDRUCK PRESOSTATO DE ALTA		
KA3	RELE' ALTA HI-PRESSURE RELAIS RELAIS HAUTE PRESSION RELAIS HOCHDRUCK RELE DE ALTA		
KM1	CONTATTORI COMPRESSORE COMPRESSOR CONTACTORS CONTACTEUR COMPRESSEUR SCHUTZ VENDICHTER CONTACTOR DEL VENTILADOR		
KM3	CONTTATORE UMIDIFICATORE HUMIDIFIER CONT. CONT. HUMIDIFICATEUR BEFEUCHTER VERSORGUNG CONT. HUMIDIFICADOR		
KM4	CONTATTORE MOTOVENTILATORE FAN MOTOR CONTECTOR CONTACTEUR VENTILATEUR VENTILATOR SCHUETZ CONTACTOR DEL MOTOVENTILADOR		
KM5 KM6	RISCALDAMENTO ELETTRICO EL. HEATERS CHAUFFAGE ELETTRIQUE ELETR. HAIZUNG RESISTENCIAS ELETRICAS		
C1 C2	COMPRESSORE COMPRESSOR COMPRESSEUR KOMPRESSOR COMPRESOR		
TR	TRASFORMATORE TRANSFORMER TRANSFORMATEUR TRANSFORMATOR TRANSFORMADOR		
QS	INTERRUTTORE GENERALE MAIN SWITCH INTERRUPTEUR GENERAL HAUPTSCHALTER INTERRUPTOR GENERAL		
M1 M2 M3	MOTOVENTILATORE EVAPORANTE EVAP. FAN MOTOR MOTEUR VENTILATEUR DE EVAP. EVAP.-LUEFTER MOTOVENTILADOR EVAPORADORA		
CN1	COND. DI RIFASAMENTO POWER FACT. CORRECTION COND. CORRECT. COS. PHI KOND. KORR. COS. PHI COND. DE COMP. DE FASES		

SIGN.	Descriptions	Note	
RSF	RELE' SEQUENZA FASE PHASE SEQUENCE CONTROL RELAY RELAIS DE CONTROLE DE PHASE D'ETAGE STEURRELAIS FUER PHASENFOLGE RELE' CONTROL SECCUENCIA FASES		
SR1	SERRANDA DAMPER REGISTRE MOTORISIERTE COMPUERTA		
FS1	PRESSOSTATO FLUSSO ARIA AIR FLOW PRESSURE SWITCH PRESSOST. D'ENCRASSEMENT DE FILTRE DRUCKSCHALTER NIEDERDRUCK PRESOSTATO DE BAJA		
TP1 TP2	TERMOSTATO SICUREZZA RISCALDAMENTO HEATING SAFETY THERMOSTAT THERMOSTAT DE SECURITE' CHAUFFAGE THERMOSTATE ELEKTROHEIZUNG TERMOSTATO DE SEGURIDAD DE LAS RESISTENCIAS		
P1	PRESSIONE CONDENSAZIONE CONDESING PRESSION SENSOR SONDE DU PRESSION DE CONDENSATION KONDENSATIONSDRUCK-FUEHLER SONDA PRESION CONDENSACION		
SA	TEMPERATURA AMBIENTE INTERNO SHELTER INTERNAL AIR TEMPERATURE SENSOR SONDE TEMPERATURE D'AIR EINTERIOR AUSSERER LUFTEMP.-FILTER SONDA DE TEMPERATURA DE LA DESCARGA DE AIRE		
SM	TEMPERATURA ARIA IN MANDATA DISCHARGE AIR TEMPERATURE SONDE DE TEMPERATURE ZULUFTTEMMPERATUR TEMP. DE LA DISCARGA DE AIRE		
SE	TEMPERATURA ARIA ESTERNA OUTDOOR AIR SENSOR SONDE D'AIR EXTERNE AUSSENLUFTUEHLER SONDA DE AIRE EXTERNA		
BP1	PRESSOSTATO DI BASSA LOW PRESSURE P-STAT PRESSOSTAT BASSE PRESSION DRUCKSCHALTER NIEDEDRUCK PRESOSTATO DE BAJA		
K1	REGOLATORE DI VELOCITA' SPEED CONTROLLER REGULATEUR DE VITESSE VENTILATOR/DREHZAHLREGLER REGULADOR VELOCIDAD		
FS2	PRESSOSTATO FILTRI SPORCHI CLOGGED FILTER PRESSURE SWITCH PRESSOSTAT D'ENCRASSEMENT DE FILTRE DRUCKSCHALTER. FILTERVERSCHMUTZUNG PRESSOSTATO FILTROS SUCIOS		
R1 R2	RISCALDAMENTO ELETTRICO EL. HEATERS CHAUFFAGE ELETTRIQUE ELETR. HAIZUNG RESISTENCIAS ELETRICAS		

SIGN.	Descriptions	Note	
Q1	INTERR. RSF SWITCH RSF INTERR. RSF AUTOMATISCHER RSF INTERR. RSF		
Q2	INTERR. COMPRESSORI SWITCH COMPRESSORS INTERR. COMP. AUTOMATISCHER KOMP. INTERR. COMP.		
Q4	INTERR. UMIDIFICATORE SWITCH HUMIDIFIER INTERR. HUMIDIFIC. AUTOMATISCHER BEFEUCHTER INTERR. HUMIDIF.		
Q5	INTERR. VENTILATORI SWITCH FANS INTERR. VENT. AUTOMATISCHER VENT. INTERR. VENT.		
Q6	INTERR. RISCALDAMENTO ELETTRICO SWITCH E. HEATERS INTERR. CHAUFAGE ELET. AUTOMATISCHER ELETR.HAIZUNG INTERR. RES.		
Q7	INTERR. AUSILIARI SWITCH AUX INTERR. AUS. AUTOMATISCHER AUX INTERR. AUS.		
RC1	RESISTENZE CARTER CRANCKCASE HEATERS RESISTANCE DE CARTER KUBELWANNENHEINZUNG RESISTENCIAS DE CARTER		
Y1 Y2	SOLENOIDI LIQUIDO FREON SOLENOID VALVE ELECTROVANNE FREON MAGNETVENTIL-KAELTEMITTEL ELECTROVALVULA FREON		
TP3 TP4 TP5	TERMICHE VENTILATORI TERMAL PROTECTIONS FANS TERMICHE VENTILATORI TERMICHE VENTILATORI TERMICHE VENTILATORI		
Y4	CARICO ACQUA UMID. HUMIDIFIER FEED VALVE ELECTROVANNE D'ALIM. DE HUMID. BEFEUCHTER VERSORGUNG VALVULA ALIM. HUMIDIF.		
Y5	SCARICO ACQUA UMID. HUMIDIFIER DRAIN VALVE ELECTR. DE DRAINAGE DE HUMID. BEFEUCHTER ENTFUEHLUNG VALVULA DESAGUE HUMID.		
SU	SONDA UMIDITA' HUMIDITY PROBE HYGRUMETRIE FUEHLER LUFTFEUCHTIGKEITSMESSUNG SONDE DE HUMEDAD		

				DATE	09/09/2005			LENNOX			
				DRAW.	P.M.						
				CHECK	P.M.					HF620C0299	SHEET 2 OF 22
REV.	MODIFICATIONS	DATE	SIGN.	APPR.	M.M.	REPLACE	REPLACE	ORIGIN:			CONTINUE 3

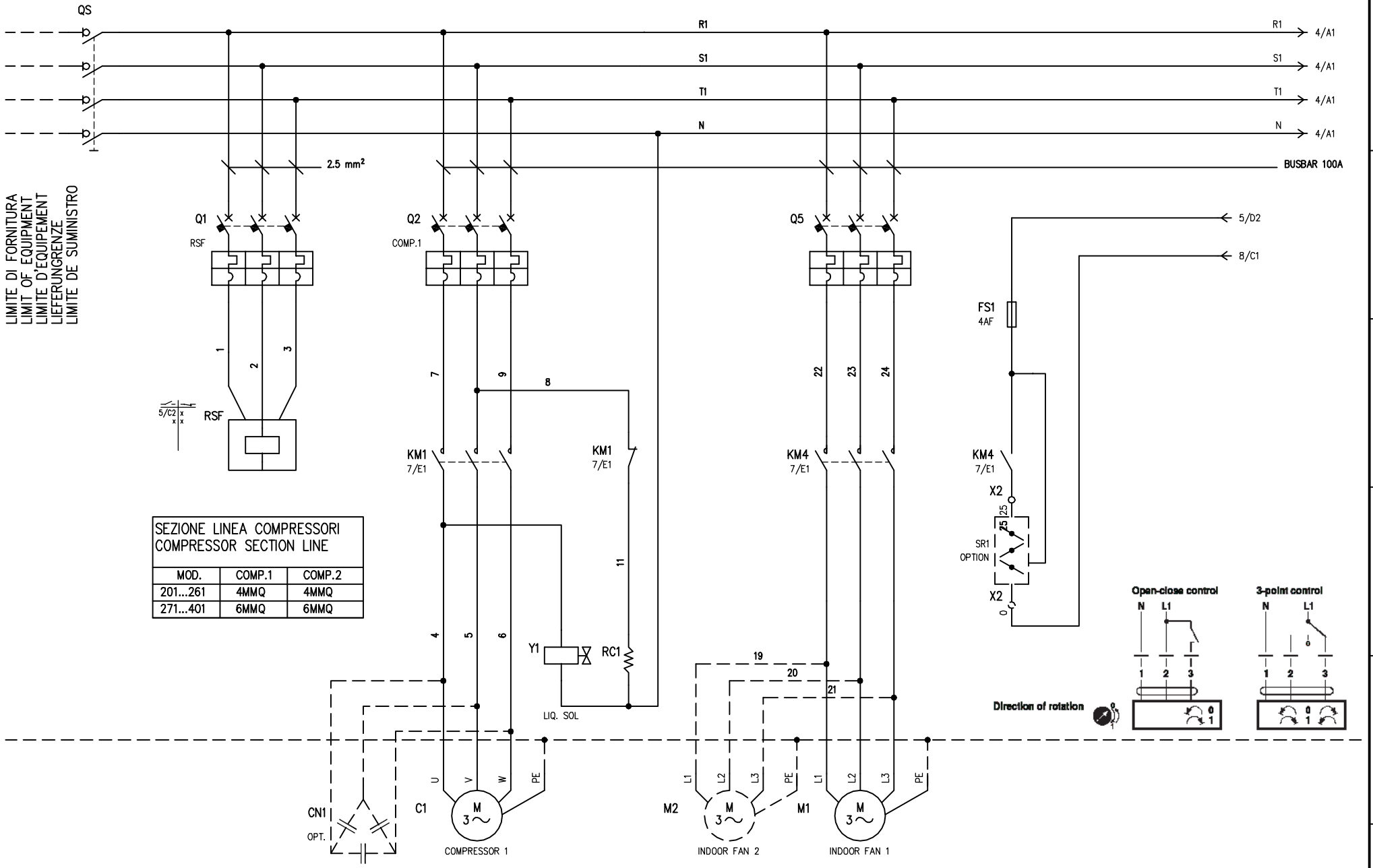

SEZIONE LINEA COMPRESSORI COMPRESSOR SECTION LINE		
MOD.	COMP.1	COMP.2
201...261	4MMQ	4MMQ
271...401	6MMQ	6MMQ

REV.	MODIFICATIONS	DATE	SIGN.				
				DATE	09/09/2005		
				DRAW.	P.M.		
				CHECK	P.M.		
				APPR.	M.M.	REPLACE	REPLACE

LENNOX

ORIGIN:

HF620C0299

SHEET 3 OF 22

CONTINUE 4

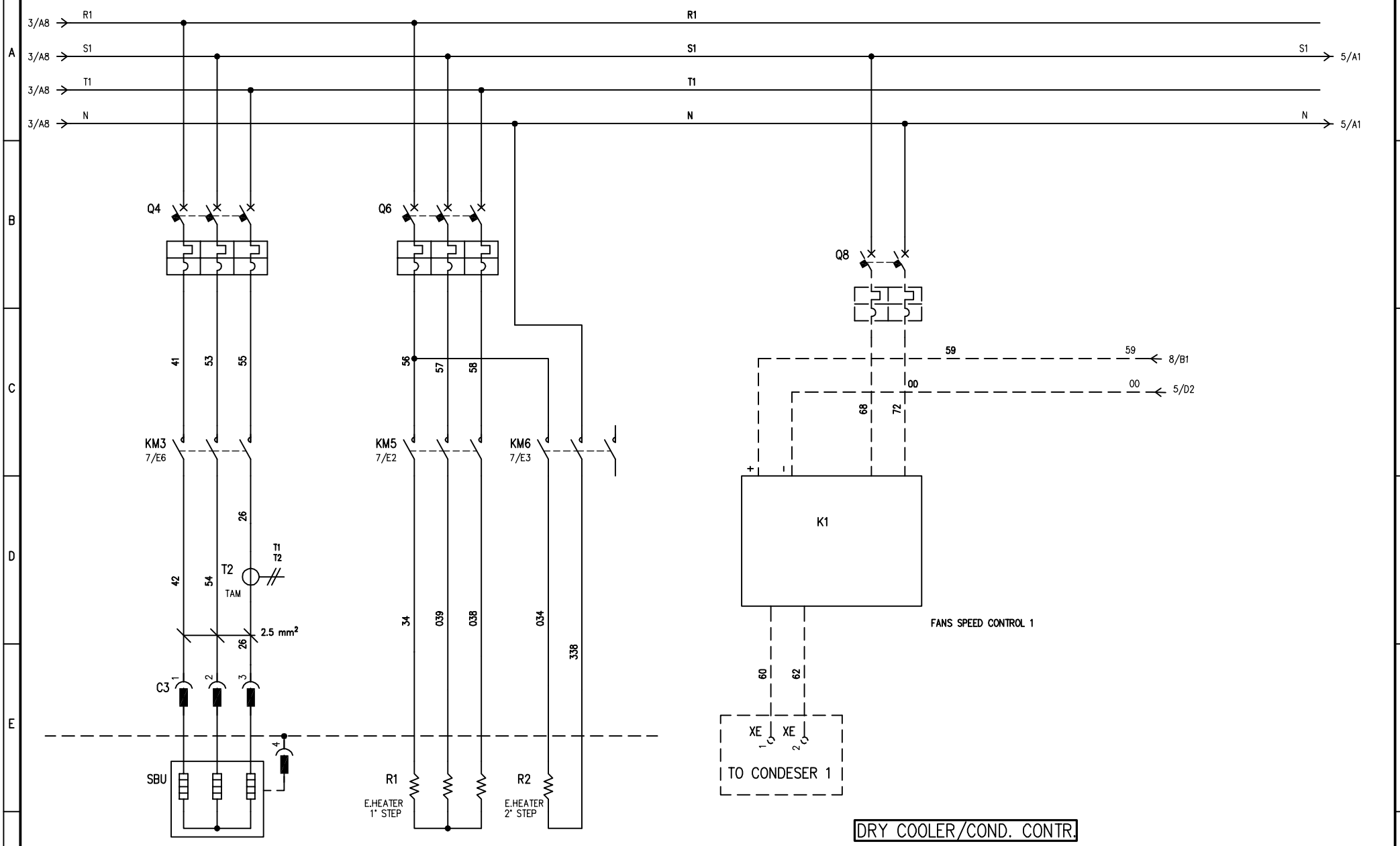

DRY COOLER/COND. CONTR.

				DATE	09/09/2005			LENNOX			
				DRAW.	P.M.						
				CHECK	P.M.					HF620C0299	SHEET 4 OF 22
REV.	MODIFICATIONS	DATE	SIGN.	APPR.	M.M.	REPLACE	REPLACE	ORIGIN:			CONTINUE 5

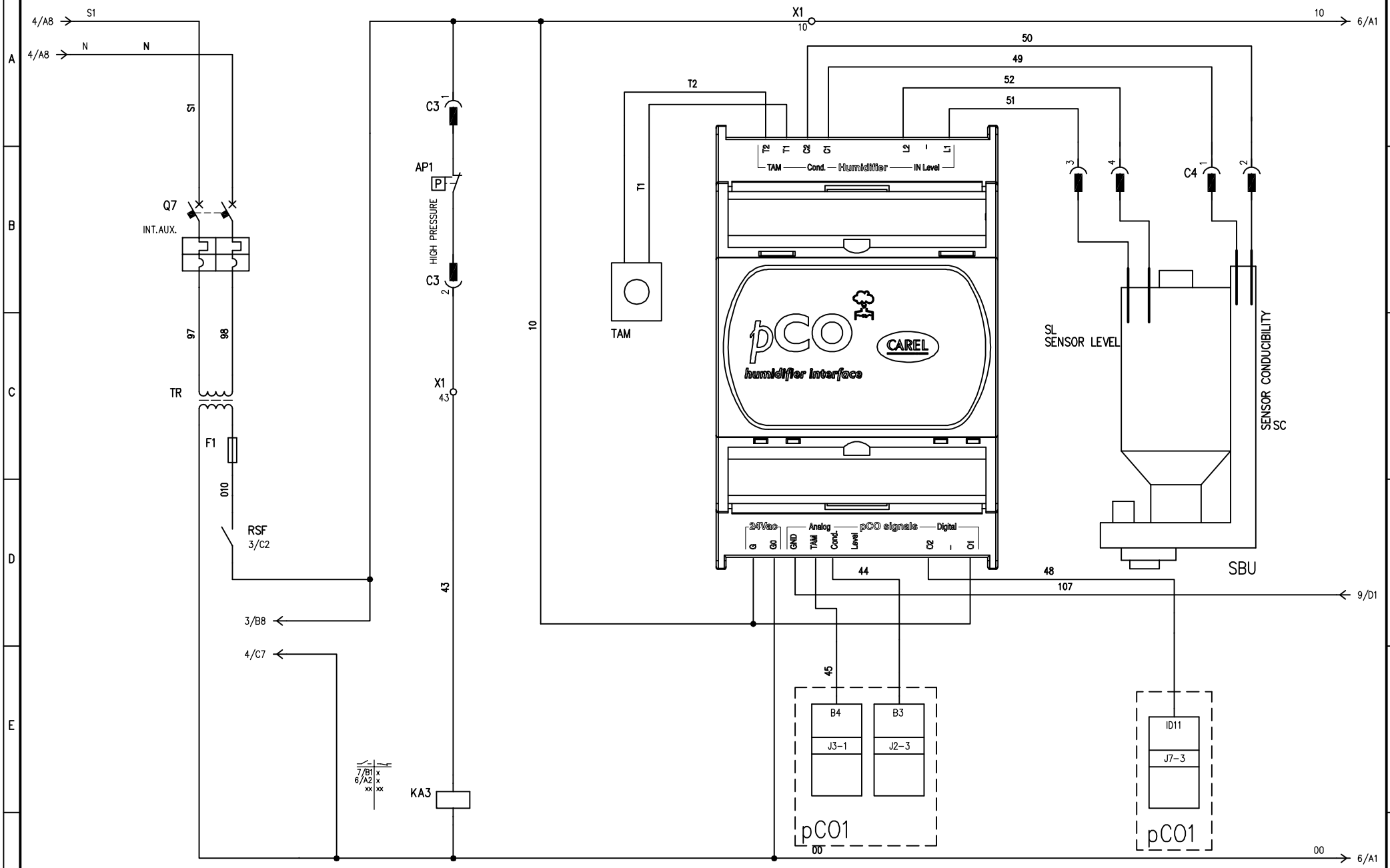

				DATE	09/09/2005			LENNOX				
				DRAW.	P.M.							
				CHECK	P.M.						HF620C0299	SHEET 5 OF 22
REV.	MODIFICATIONS	DATE	SIGN.	APPR.	M.M.	REPLACE	REPLACE	ORIGIN:				CONTINUE 6

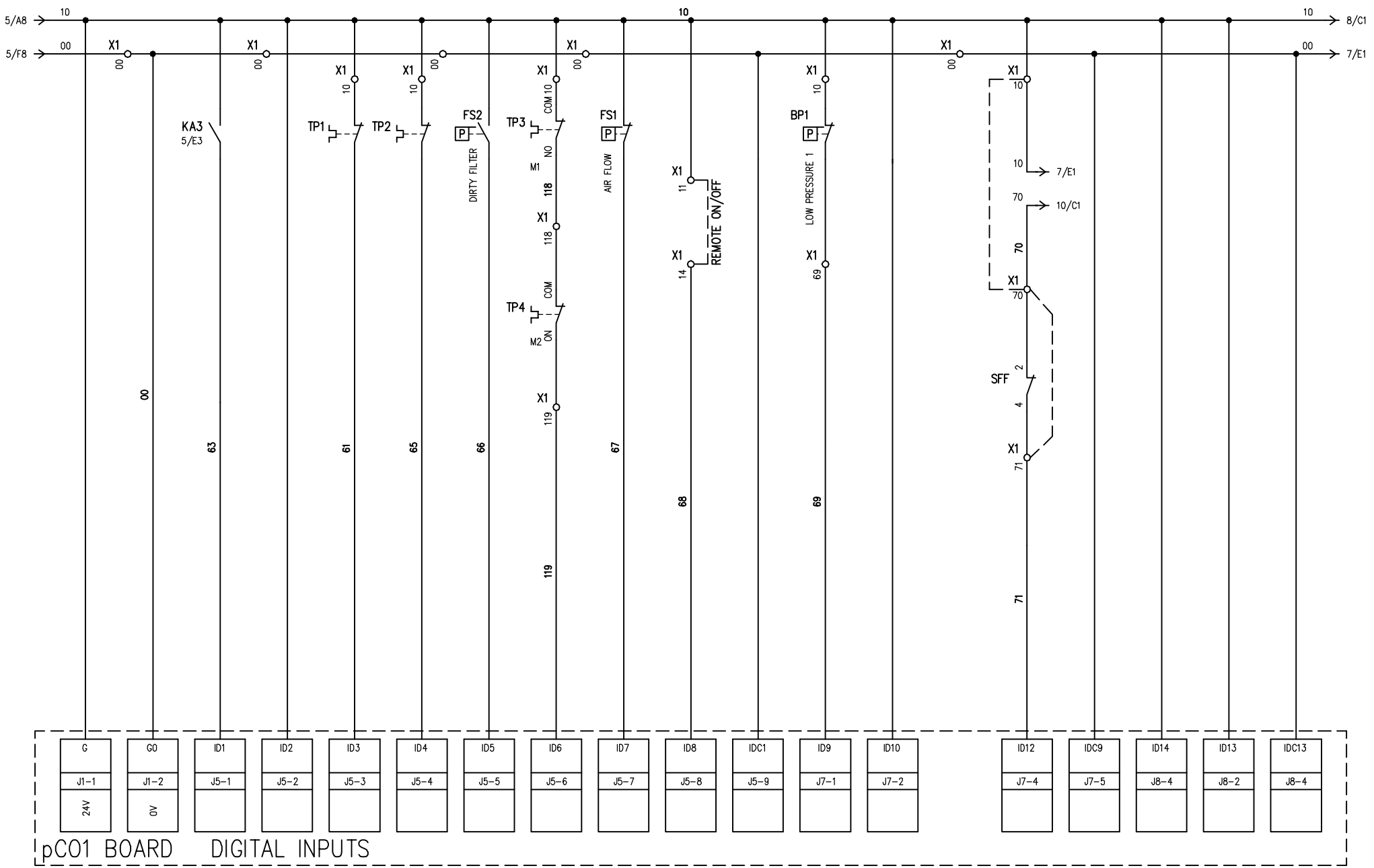

REV.	MODIFICATIONS	DATE	SIGN.	APPR.	M.M.	REPLACE	REPLACE	ORIGIN:
				DATE	09/09/2005			
				DRAW.	P.M.			
				CHECK	P.M.			

LENNOX

HF620C0299

SHEET 6 OF 22

CONTINUE 7

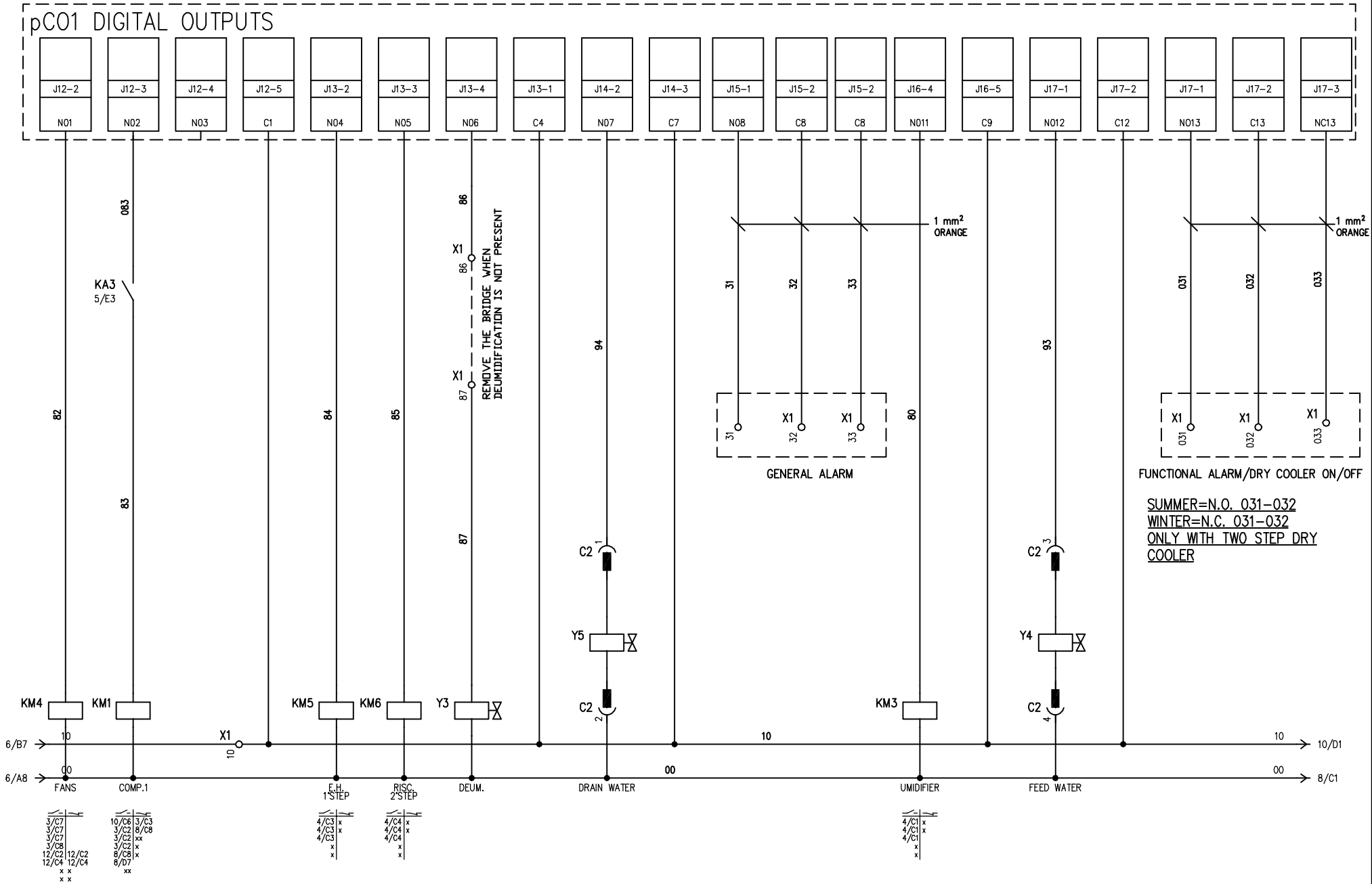

				DATE	09/09/2005			LENNOX				
				DRAW.	P.M.							
				CHECK	P.M.					HF620C0299	SHEET 7 OF 22	
REV.	MODIFICATIONS	DATE	SIGN.	APPR.	M.M.	REPLACE	REPLACE	ORIGIN:			CONTINUE 8	

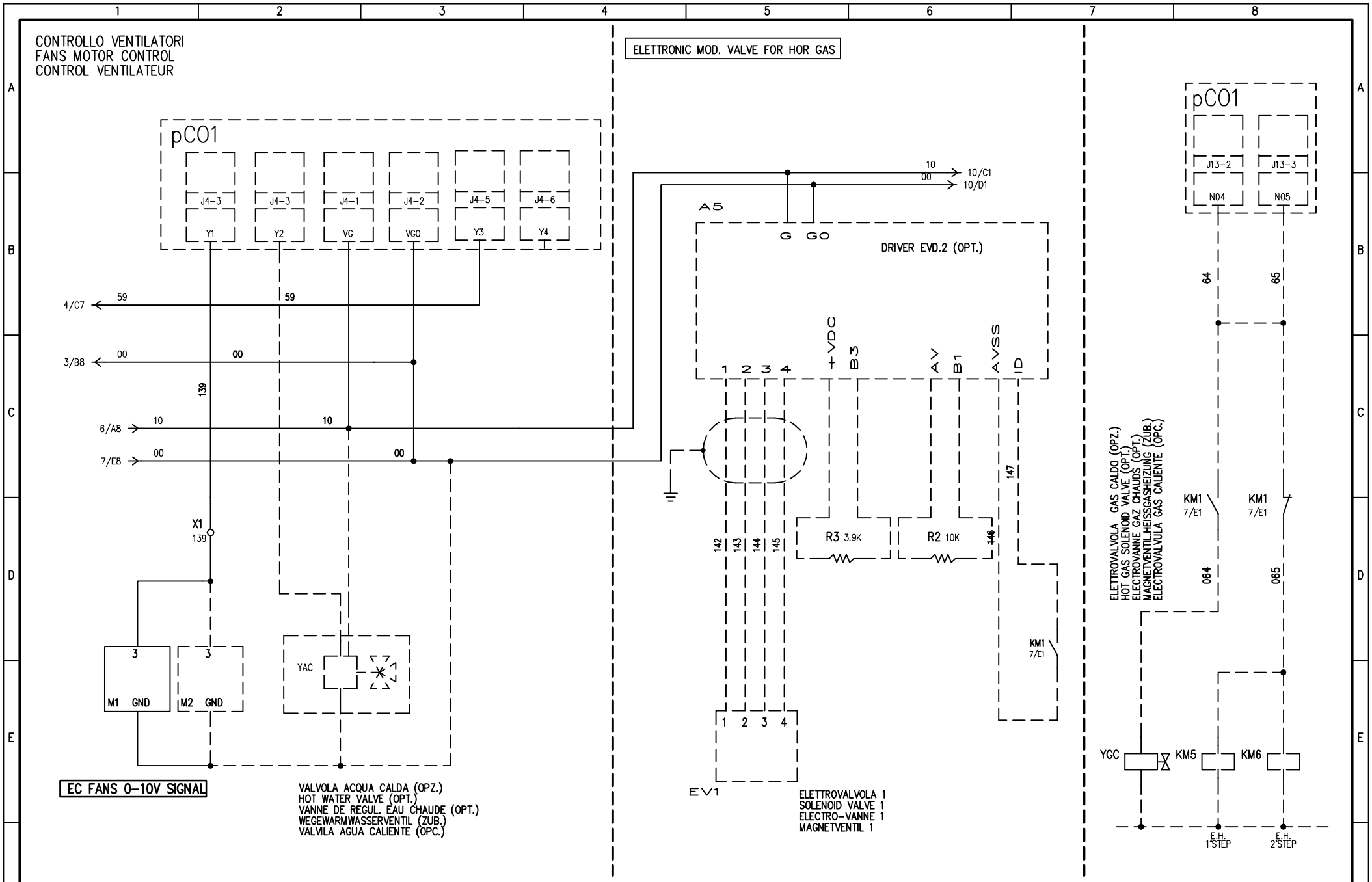

				DATE	09/09/2005			LENNOX			
				DRAW.	P.M.						
				CHECK	P.M.					HF620C0299	SHEET 8 OF 22
REV.	MODIFICATIONS	DATE	SIGN.	APPR.	M.M.	REPLACE	REPLACE	ORIGIN:			CONTINUE 9

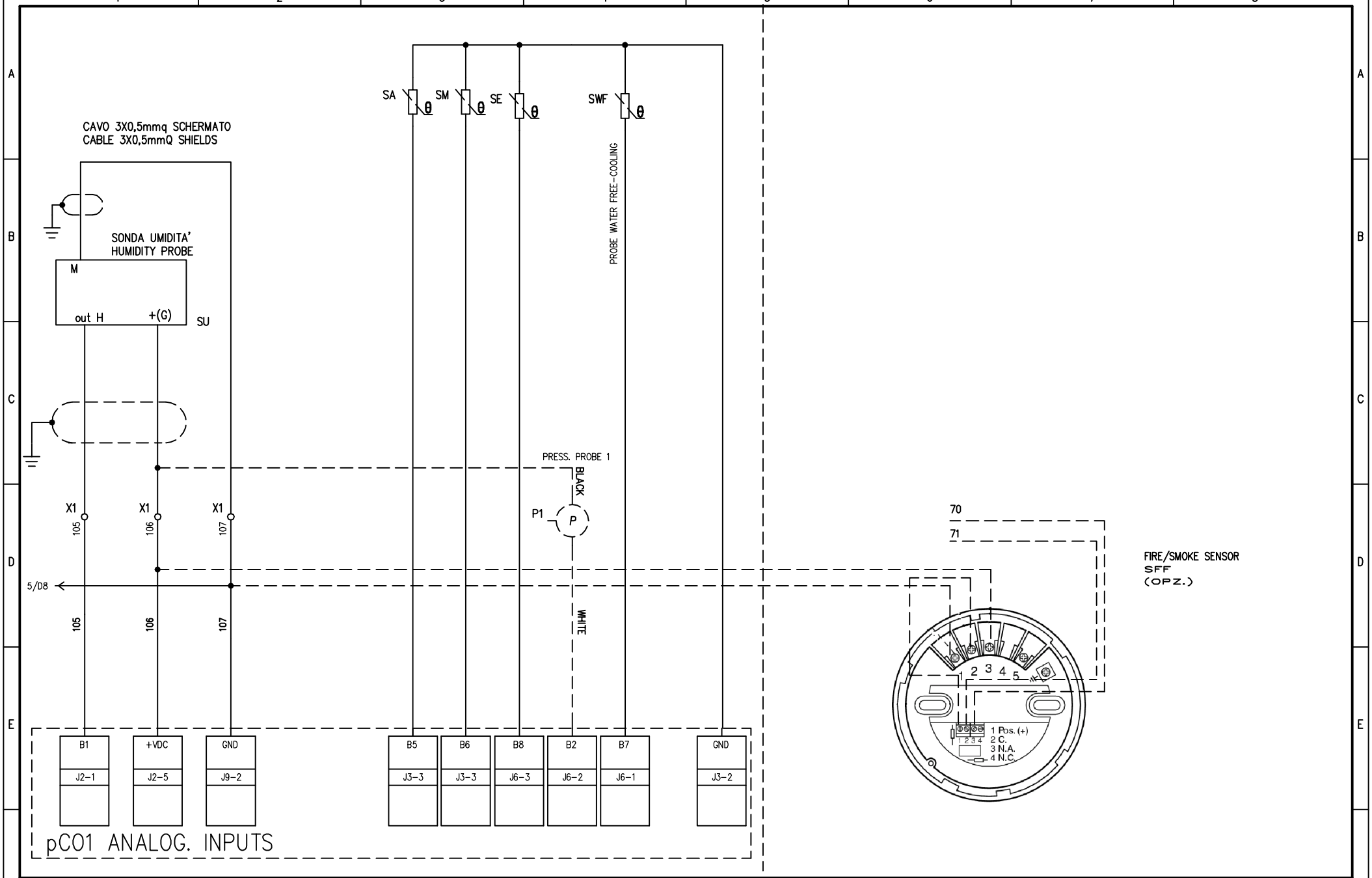

				DATE	09/09/2005			LENNOX			
				DRAW.	P.M.						
				CHECK	P.M.					HF620C0299	SHEET 9 OF 22
REV.	MODIFICATIONS	DATE	SIGN.	APPR.	M.M.	REPLACE	REPLACE	ORIGIN:			CONTINUE 10

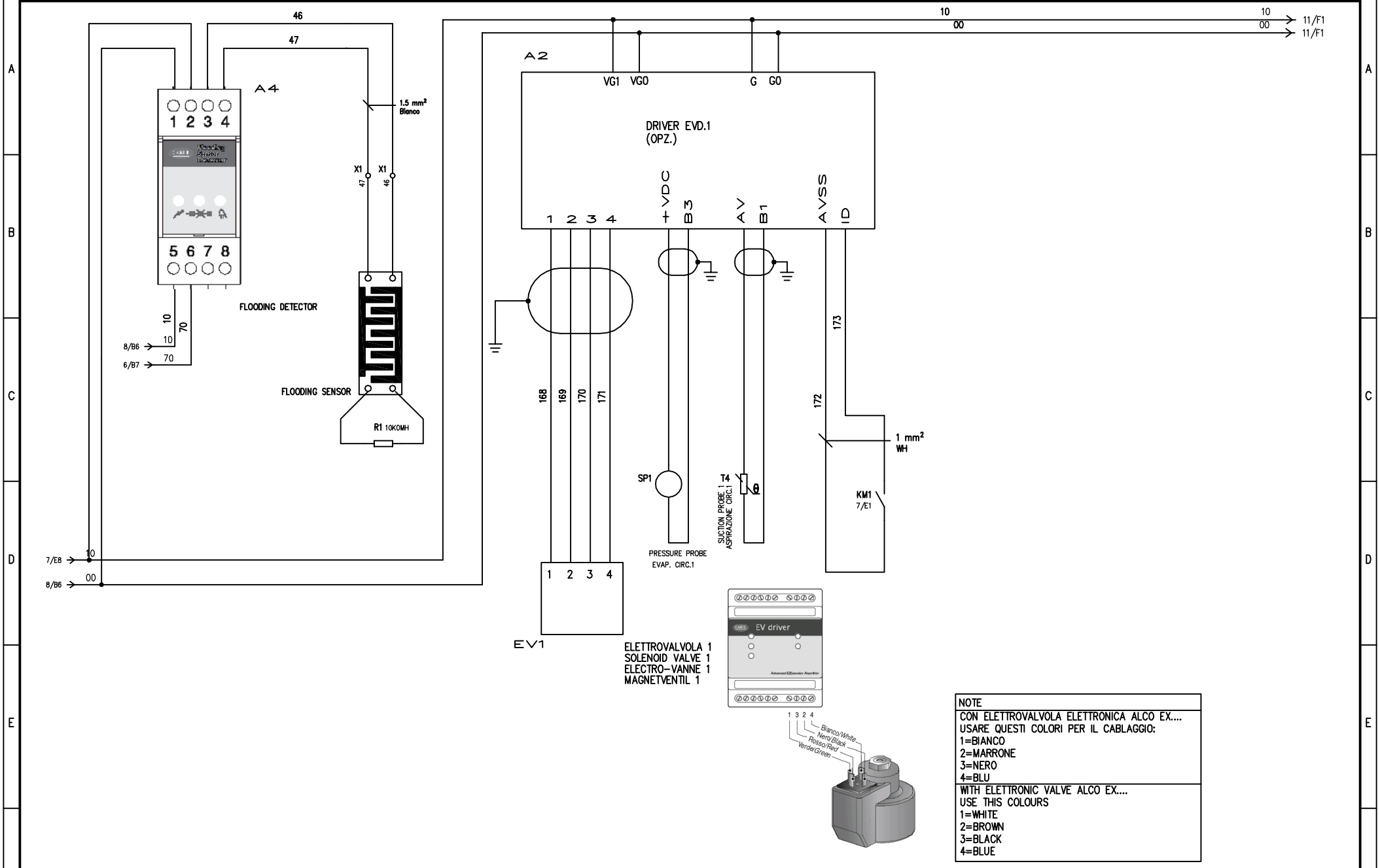

NOTE
CON ELETTROVALVOLA ELETTRONICA ALCO EX.... USARE QUESTI COLORI PER IL CABLAGGIO: 1=BIANCO 2=MARRONE 3=NERO 4=BLU
WITH ELETTRONIC VALVE ALCO EX.... USE THIS COLOURS 1=WHITE 2=BROWN 3=BLACK 4=BLUE

REV.	MODIFICATIONS	DATE	SIGN.				
				DATE	09/09/2005		
				DRAW.	P.M.		
				CHECK	P.M.		
				APPR.	M.M.	REPLACE	REPLACE

LENNOX

ORIGIN:

HF620C0299

SHEET 10 OF 22

CONTINUE 11

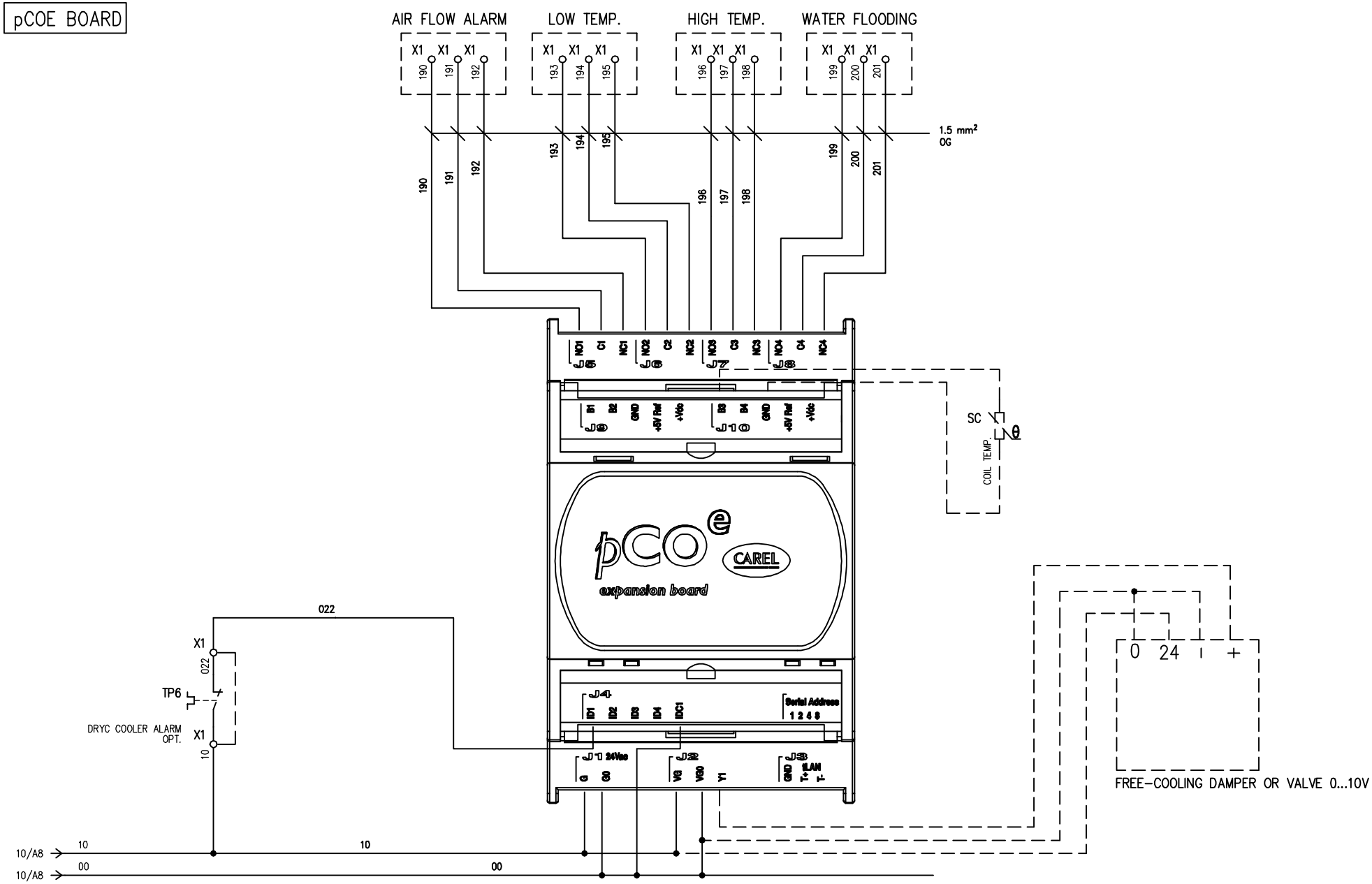

				DATE	09/09/2005						
				DRAW.	P.M.						
				CHECK	P.M.						
REV.	MODIFICATIONS	DATE	SIGN.	APPR.	M.M.	REPLACE	REPLACE	ORIGIN:		HF620C0299	SHEET 11 OF 22
											CONTINUE 12

CONTATTI PULITI SEGNALAZIONE REMOTA
REMOTE SIGNAL CLEAN CONTACTS
CONTACTS PROPRES SIGNALISATIONS A DISTANCE
FREIE KONTAKTE FUER BETRIEBSMELDUNGEN
CONT. LIMPIOS CON SENGNALIZACIONES REMOTAS

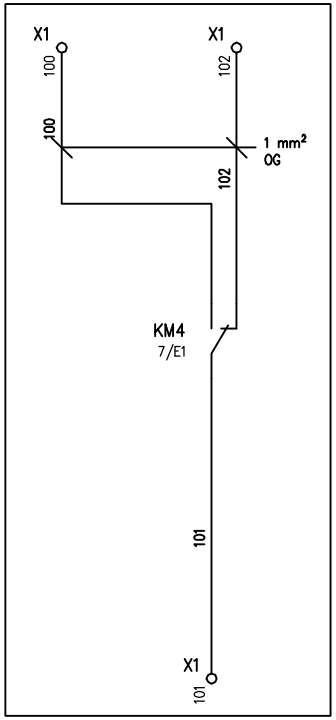

EXT. DAMPER ON/OFF

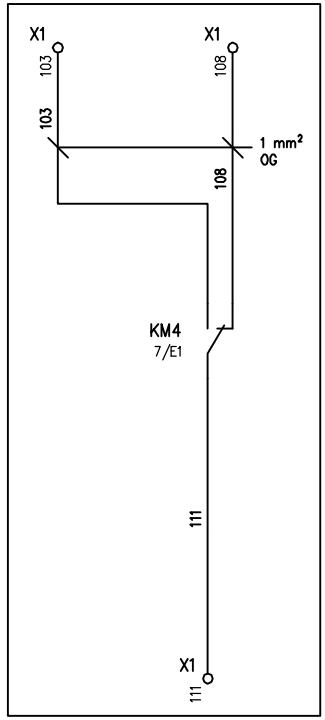

EXT. PUMPS ON/OFF

POMPA SCARICO CONDENSA
CONDENSATE DRAIN PUMP
POMPE A EAU CONDENSEUY
KONDENSATWASS PUMPE
BOMBA DESEGUE CONDEN.

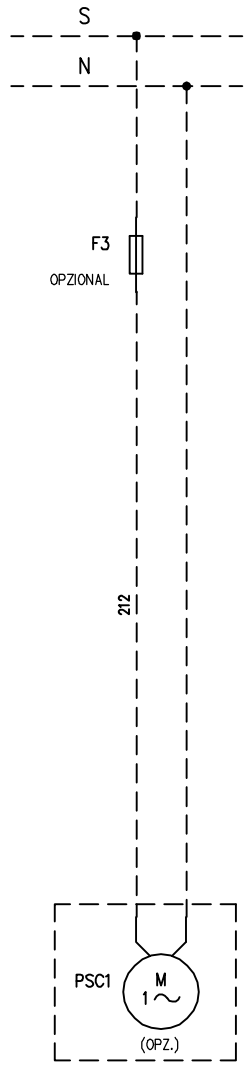

				DATE	09/09/2005			LENNOX			
				DRAW.	P.M.						
				CHECK	P.M.					HF620C0299	SHEET 12 OF 22
REV.	MODIFICATIONS	DATE	SIGN.	APPR.	M.M.	REPLACE	REPLACE	ORIGIN:			CONTINUE 13

LAN CONNECTIONS

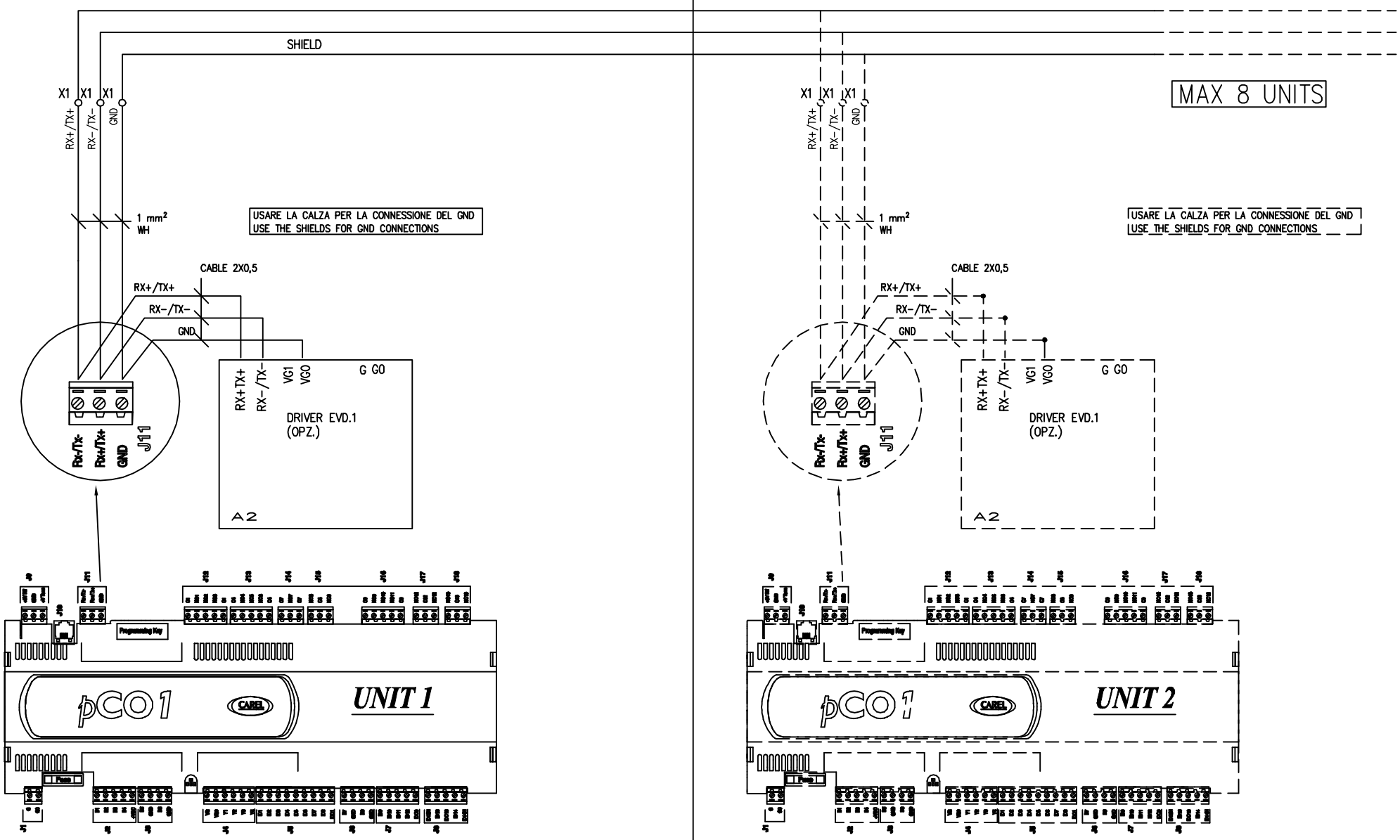

REV.	MODIFICATIONS	DATE	SIGN.				
				DATE	09/09/2005		
				DRAW.	P.M.		
				CHECK	P.M.		
				APPR.	M.M.	REPLACE	REPLACE

LENNOX

ORIGIN:

HF620C0299

SHEET 13 OF 22

CONTINUE 14

MORSETTIERA
TERMINAL STRIP
BORNIER
KLEMMLEISTE
KLEMMLEISTE

X1

		00	00	KA3/TR
		00	00	
		00	00	
		00	00	
		00	00	KM6/Y3/KM3/KM4/...
AIR FLOW/DIRTY FILTER	??/FS2/KA3	10	10	RSF
HIGH PRESSURE 1	??	10	10	RSF
AIR FLOW/DIRTY FILTER	??/FS2/KA3	10	10	TP1
AIR FLOW/DIRTY FILTER	??/FS2/KA3	10	10	TP2
	TP3:COM	10	10	??/FS2/KA3
LOW PRESSURE 1	??	10	10	??/FS2/KA3
AIR FLOW/DIRTY FILTER	??/FS2/KA3	10	10	
AIR FLOW/DIRTY FILTER	??/FS2/KA3	10	10	
		10	10	
AIR FLOW/DIRTY FILTER	??/FS2/KA3	10	11	
			14	014
			31	31
			32	32
			33	33
			46	46
			47	47
LOW PRESSURE 1	??	69	69	69
		70	70	SFF:2
		71	71	SFF:4
			86	86
			87	Y3
			022	022
			031	031
			032	032
			033	033
			100	KM4
			101	KM4
			102	KM4
			103	KM4
			105	105
			106	106
			107	107
			108	KM4
			111	KM4
TP3:NO		118	118	TP4:COM
		119	119	TP4:ON
			139	139
			190	190
			191	191
			192	192
			193	193
			194	194
			195	195
			196	196
			197	197
			198	198
			199	199
			200	200
			201	201
			GND	GND
			GND	GND
			RX+/TX+	RX+/TX+
			RX-/TX-	RX-/TX-

X2

25	25	25 KM4
0	0	0

REV.	MODIFICATIONS	DATE	SIGN.

DATE	DRAW. P.M.	09/09/2005
CHECK P.M.		
APPR. M.M.		

REPLACE

REPLACE

ORIGIN:

LENNOX

HF620C0299

SHEET 14 OF 22

CONTINUE 15

HUMID. CONNECTOR

C1

Pin	Filo	Posizione
1	49	5/C6
2	50	5/C6
3	51	5/C6
4	52	5/C6

C2

Pin	Filo	Posizione
1	94	7/D4
2	00	7/E4
3	93	7/D7
4	00	7/E7

C3

Pin	Filo	Posizione
1	42	4/E1
2	54	4/E2
3	26	4/E2
4		4/E2

LAYOUT SCHEDA
ELECTRONIC BOARD LAYOUT

CONNETTORI PHOENIX A SPINA COMBICON CON PASSO 5.08 mm. COLORE VERDE TIPO MSTB 2,5 :

SIG.	POLI	TIPO	CODICE	SIG.	POLI	TIPO	CODICE
J1	2	2,5/2-ST	17 57 01 9	J11	3	2,5/3-ST	17 57 02 2
J2	5	2,5/5-ST	17 57 04 8	J12	5	2,5/5-ST	17 57 04 8
J3	4	2,5/4-ST	17 57 03 5	J13	5	2,5/5-ST	17 57 04 8
J4	6	2,5/6-ST	17 57 05 1	J14	3	2,5/3-ST	17 57 02 2
J5	9	2,5/9-ST	17 57 08 0	J15	3	2,5/3-ST	17 57 02 2
J6	4	2,5/4-ST	17 57 03 5	J16	5	2,5/5-ST	17 57 04 8
J7	5	2,5/5-ST	17 57 04 8	J17	3	2,5/3-ST	17 57 02 2
J8	5	2,5/5-ST	17 57 04 8	J18	3	2,5/3-ST	17 57 02 2
J9	3	2,5/3-ST	17 57 02 2				PCDUMID

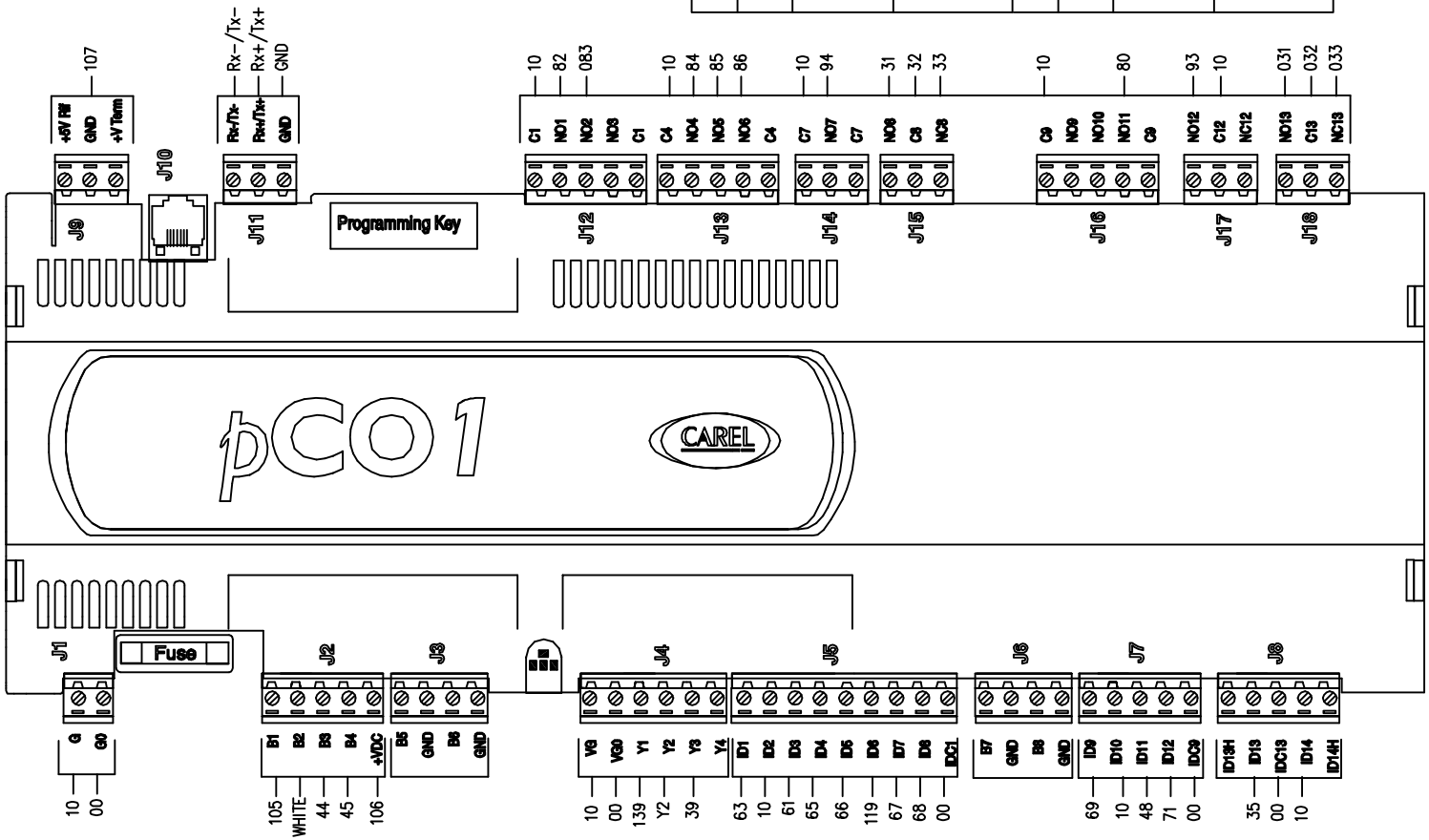

				DATE	09/09/2005			LENNOX			
				DRAW.	P.M.						
				CHECK	P.M.					HF620C0299	SHEET 15 OF 22
REV.	MODIFICATIONS	DATE	SIGN.	APPR.	M.M.	REPLACE	REPLACE	ORIGIN:			CONTINUE 16

LAYOUT 201...261

CAVO NPI 4X2,5mmq L=1000mm M1

CAVO NPI 2X1mmq L=1000mm TP3

CAVO NPI 2X1mmq L=1000mm TP4

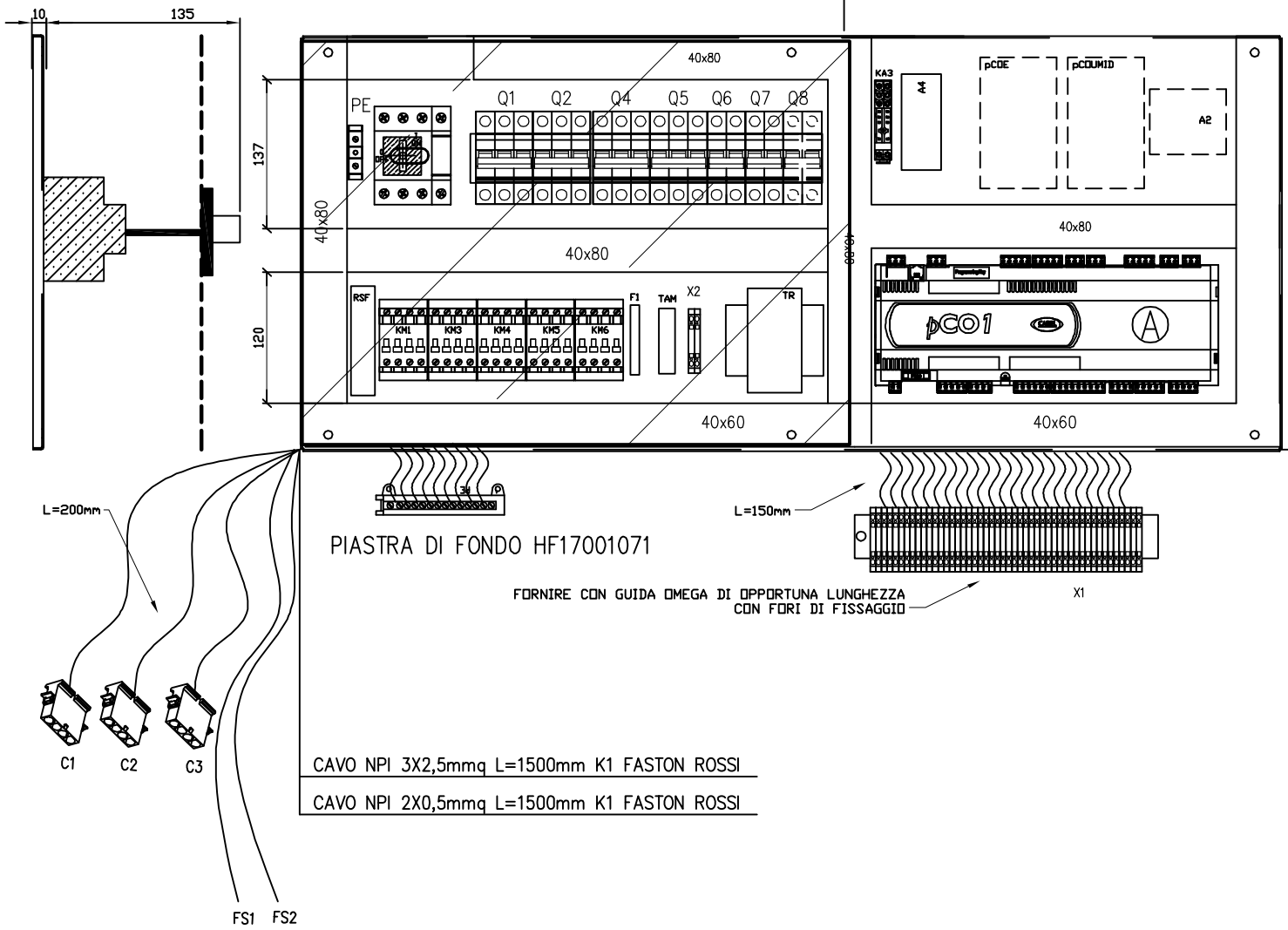

PIASTRA DI FONDO HF17001071

FORNIRE CON GUIDA OMEGA DI OPPORTUNA LUNGHEZZA
CON FORI DI FISSAGGIO

CAVO NPI 3X2,5mmq L=1500mm K1 FASTON ROSSI

CAVO NPI 2X0,5mmq L=1500mm K1 FASTON ROSSI

CAVO NPI L=1500mm C1 OCCHIELLI D.6

CAVO NPI 2X1mmq L=1700mm AP1 FASTON ROSSI

CAVO NPI 2X1mmq L=2500mm Y3 PUNTALINI

CAVO NPI 3X1,5mmq L=1500mm RC1 GIUNTI

CAVO NPI 3X1,5mmq L=1000mm Y1 PUNTALINI

(A) ALZARE SCHEDE CON CAVALLOTTO H=200mm

				DATE	09/09/2005			LENNOX			
				DRAW.	P.M.						
				CHECK	P.M.					HF620C0299	SHEET 16 OF 22
REV.	MODIFICATIONS	DATE	SIGN.	APPR.	M.M.	REPLACE	REPLACE	ORIGIN:			CONTINUE 17

LAYOUT 271...401

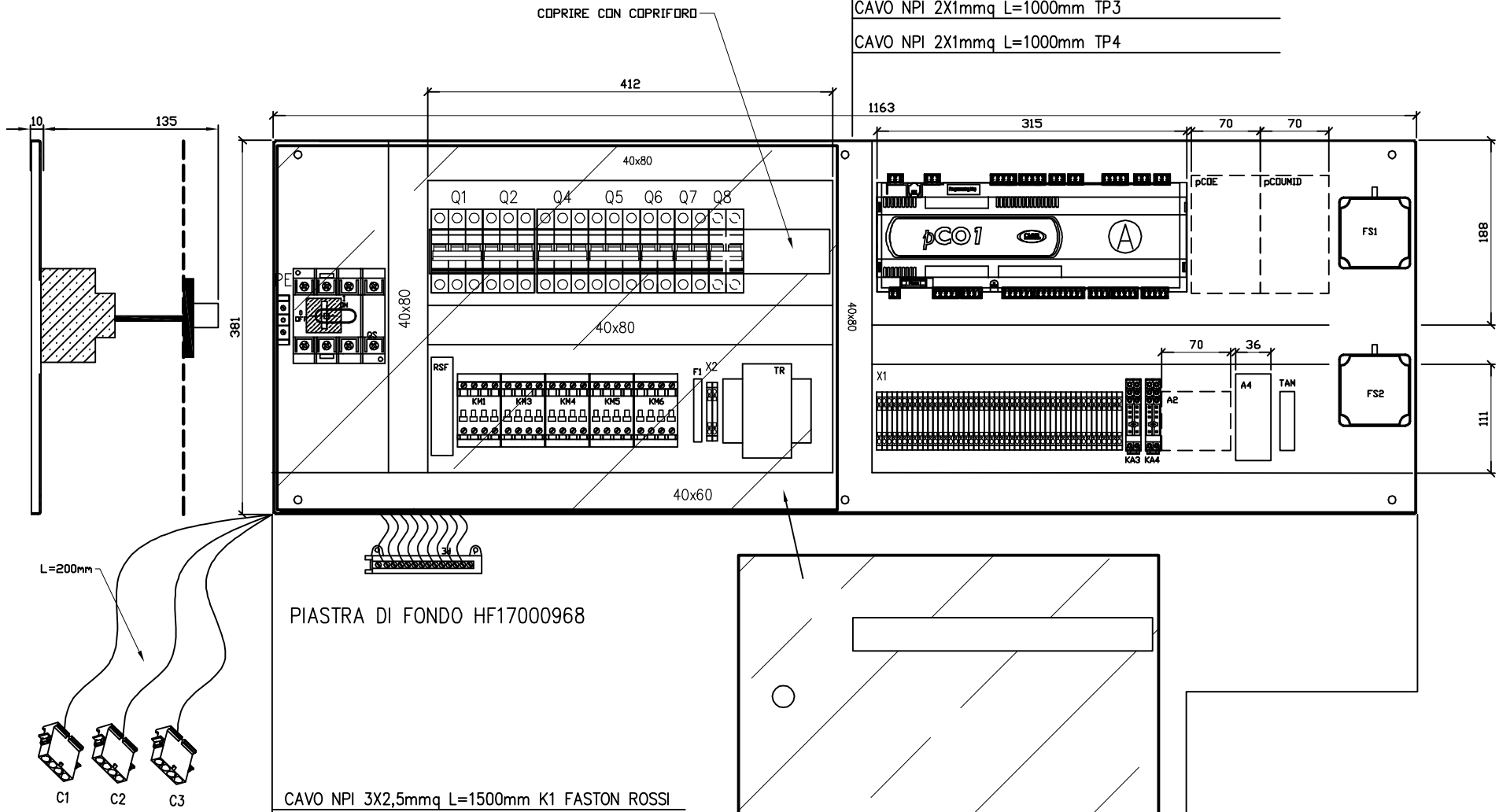

PIASTRA DI FONDO HF17000968

CAVO NPI 4X2,5mmq L=1000mm M1

CAVO NPI 2X1mmq L=1000mm TP3

CAVO NPI 2X1mmq L=1000mm TP4

CAVO NPI 3X2,5mmq L=1500mm K1 FASTON ROSSI

CAVO NPI 2X0,5mmq L=1500mm K1 FASTON ROSSI

(A) ALZARE SCHEDE CON CAVALLOTTO H=200mm

CAVO NPI L=1500mm C1 OCCHIELLI D.6

CAVO NPI 2X1mmq L=1700mm AP1 FASTON ROSSI

CAVO NPI 2X1mmq L=2500mm Y3 PUNTALINI

CAVO NPI 3X1,5mmq L=1500mm RC1 GIUNTI

CAVO NPI 3X1,5mmq L=1000mm Y1 PUNTALINI

REV.	MODIFICATIONS	DATE	SIGN.				
				DATE	09/09/2005		
				DRAW.	P.M.		
				CHECK	P.M.		
				APPR.	M.M.	REPLACE	REPLACE

LENNOX

ORIGIN:

HF620C0299

SHEET 17 OF 22

CONTINUE 18

201...261	Ref-mark	Function	Technical data	Item code	Description	Amount	M.U.	Position
	AP	HIGH PRESSURE				1		4/C02
	BP	LOW PRESURE				1		5/A06
	C1	COMPRESSORE				1		3/E02
	EV1					1		7/B05
	EV2					1		7/B05
	FU1		4AF		FUSIBILE 5X20	1	PCE	3/D08
	KA3	HIGH PRESSURE RELAY		40528024		1		4/E02
	KM1	COMP.		DIL0AM-10 COD.52217	TELER.AEG LS27.10 24V	1	PCE	4/E04
	KM3	HUMIDIFIER		DIL00M-10 COD.72614	TEL. AEG LS4.10 24V	1	PCE	4/E07
	KM4	EVAP. FANS		DIL00BM-10 COD.44255	TEL. AEG LS7.10 24V	1	PCE	4/E07
	KM5	E.H.. 1 STEP		DIL00M-10 COD.72614	TELER.AEG LS4.10 24V	1	PCE	6/B03
	KM6	E.H. 2 STEP		DIL00M-10 COD.72614	TELER.AEG LS4.10 24V	1	PCE	6/B03

201...261	Ref-mark	Function	Technical data	Item code	Description	Amount	M.U.	Position
	M1/M2/M3	EVAP. FANS				1		3/E05
	Q1	RSF		PLS6-C6/3 COD.242943	INT.AUT.Elfa E90 3P C 6A 6kA 552828	1	PCE	3/B04
	Q2	COMPRESSOR		PLS6-C25/3 COD.242951	INT.AUT.Elfa E90 3P C 25A 6kA	1	PCE	3/B06
	Q4	HUMIDIFIER		PLS6-C16/3 COD. 242949	INT.AUT.Elfa E90 3P C 16A 6kA	1	PCE	3/B07
	Q5	FANS		PLS6-C16/3 COD. 242949	INT.AUT.Elfa E90 3P C 16A 6kA	1	PCE	3/B07
	Q6	E. HEATERS		PLS6-C32/3 COD. 242952	INT.AUT.Elfa E90 3P C 32A 6kA	1	PCE	3/B07
	Q7	AUX		PLS6-C4/2 COD. 242872	INT.AUT.Elfa E90 2P C 4A 6kA	1	PCE	3/B07
	Q8	AUX		PLS6-C16/2 COD. 242880	INT.AUT.Elfa E90 2P C 16A 6kA	1	PCE	3/B07
	QS		4X80	OT80E4		1		3/A01
	R1	E. HEATING				1		3/E04
	RSF	PHASE SEQUENCE				1		3/C02
	SA	ROOM PROBE				1		6/B05
	TR2		150VA		CON FUS. A BORDO	1		3/C07

REV.	MODIFICATIONS	DATE	SIGN.						
				DATE	09/09/2005				
				DRAW.	P.M.				
				CHECK	P.M.				
				APPR.	M.M.	REPLACE	REPLACE	ORIGIN:	

LENNOX

HF620C0299

SHEET 19 OF 22

CONTINUE 20

271...401	Ref-mark	Function	Technical data	Item code	Description	Amount	M.U.	Position
	AP	HIGH PRESSURE				1		4/C02
	BP	LOW PRESSURE				1		5/A06
	C1	COMPRESSOR				1		3/E02
	EV1					1		7/B05
	EV2					1		7/B05
	FU1		4AF		FUSIBILE 5X20	1	PCE	3/D08
	KA3	HIGH PRESSURE RELAY		40528024	Codice non valido	1		4/E02
	KM1	COMP.1		DIL1AM-10 COD.9513	TELER.AEG LS37.10 24V	1	PCE	4/E04
	KM3	HUMIDIFIER		DIL00M-10 COD.72614	TEL. AEG LS7.10 24V	1	PCE	4/E07
	KM4	EVAP. FANS		DIL00BM-10 COD.44255	TEL. AEG LS7.10 24V	1	PCE	4/E07
	KM5	E.H.. 1 STEP		DIL00M-10 COD.72614	TELER.AEG LS4.10 24V	1	PCE	6/B03
	KM6	E.H. 2 STEP		DIL00M-10 COD.72614	TELER.AEG LS4.10 24V	1	PCE	6/B03

REV.	MODIFICATIONS	DATE	SIGN.					
				DATE	09/09/2005			
				DRAW.	P.M.			
				CHECK	P.M.			
				APPR.	M.M.	REPLACE	REPLACE	ORIGIN:

LENNOX

HF620C0299

SHEET 20 OF 22

CONTINUE 21

271...401	Ref-mark	Function	Technical data	Item code	Description	Amount	M.U.	Position
	M1/M2	EVAP. FANS				1		3/E05
	Q1	RSF		PLS6-C6/3 COD.242943	INT.AUT.Elfa E90 3P C 6A 6kA 552828	1	PCE	3/B04
	Q2	COMPRESSOR		PLS6-C32/3 COD.242952	INT.AUT.Elfa E90 3P C 32A 6kA	1	PCE	3/B06
	Q4	HUMIDIFIER		PLS6-C16/3 COD. 242949	INT.AUT.Elfa E90 3P C 16A 6kA	1	PCE	3/B07
	Q5	FANS		PLS6-C16/3 COD. 242949	INT.AUT.Elfa E90 3P C 16A 6kA	1	PCE	3/B07
	Q6	E. HEATERS		PLS6-C40/3 COD. 242953	INT.AUT.Elfa E90 3P C 40A 6kA	1	PCE	3/B07
	Q7	AUX		PLS6-C4/2 COD. 242872	INT.AUT.Elfa E902P C 4A 6kA	1	PCE	3/B07
	Q8	COND		PLS6-C16/2 COD. 242880	INT.AUT.Elfa E90 2P C 16A 6kA	1	PCE	3/B07
	QS		4X125	OT125E4		1		3/A01
	R1	E. HEATING				1		3/E04
	RSF	PHASE SEQUENCE				1		3/C02
	SA	ROOM PROBE				1		6/B05
	TR2		150VA		CON FUS. A BORDO	1		3/C07

REV.	MODIFICATIONS	DATE	SIGN.					
				DATE	09/09/2005			
				DRAW.	P.M.			
				CHECK	P.M.			
				APPR.	M.M.	REPLACE	REPLACE	ORIGIN:

LENNOX

HF620C0299

SHEET 21 OF 22

CONTINUE 22

NOTE:

1) CABLARE Q.E. COME SE FOSSE COMPLETO MA ANDRA' INSTALLATO SOLO IL MATERIALE PER VERSIONE SOLO FREDDO
2) PREDISPORRE CABLAGGI PER SCHEDE A1..A2..A3...A4...pCOE E TUTTA LA PARTE DELLA LAN CONNECCTION
3) REALIZZAREE LASTRA DI PLEXIGLASS A COPERTURA PARTE DI POTENZA (VEDI LAYOUT)
4) PREDISPORRE CABALGGIO PER INT. Q8

				DATE	09/09/2005			LENNOX				
				DRAW.	P.M.							
				CHECK	P.M.						HF620C0299	SHEET 22 OF 22
REV.	MODIFICATIONS	DATE	SIGN.	APPR.	M.M.	REPLACE	REPLACE	ORIGIN:				CONTINUE