



Serie	DHAD/U/XR or DHDD/U/XR
Model	1002

Drawing code	HF620C0805	Controller	PC01
--------------	------------	------------	------

Power supply	400V/3~/50Hz + N	-
Auxiliary supply	24VAC	-

Created by	N.C.1	Revision by	N.C.1	Index	D
Date	17/04/2008	On	05/08/2010		

Max power (kW)	SEE TABLE ON PAGE 2
FLA (A)	SEE TABLE ON PAGE 2
RLA (A)	SEE TABLE ON PAGE 2

Main protection	SEE TABLE ON PAGE 2
-----------------	---------------------

A	1	2	3	4	5	6	7	8	A		
	MODEL	POWER SUPPLY	MAX ABSORBED POWER (kW)	MAX ABSORBED CURENT (A)	RLA (A)	MAIN SUGGEST PROTECTION gG FUSE TYPE	MIN SUGGEST CROSS SECTION LINE (mm ²) VS MAX LENGTH (m) AIR TEMPERATURE 30°C - MULTICORE CABLE - CABLE INSIDE TUBE ON AIR				
							PVC ISULATED			EPR (G7-G10) ISULATED	
CABLE WORKING TEMPERATURE 70°C	MAX LENGTH VOLTAGE DROP<4%	CABLE WORKING TEMPERATURE 90°C	MAX LENGTH VOLTAGE DROP<4%								
1002	LINE	62	119 ,4	277	160	70	248	50	178		



B	COMPRESSOR CABLE	29/01/2009	N.C.1	DATE	17/04/2008
C	CONTROLLO CONDENSAZIONE	07/07/2010	N.C.1	DRAW.	N.C.1
D	AGGIUNTA OPZIONE DUAL-COOLING	05/08/2010	N.C.1	CHECK	F.F.1
REV.	MODIFICATIONS	DATE	SIGN.	APPR.	M.M.



HF620C0805

POWER SUPPLY
400/3~/50Hz + N

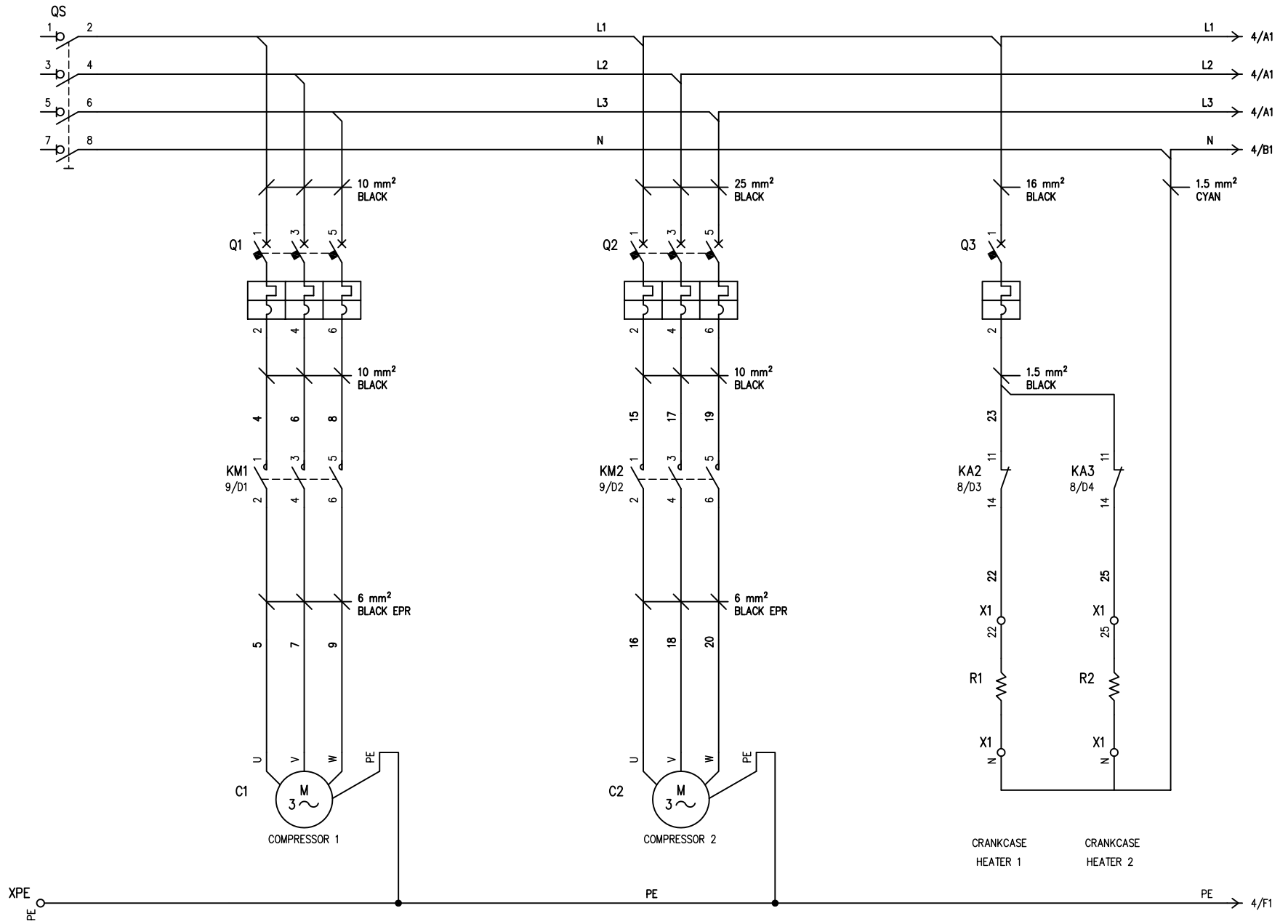

B	COMPRESSOR CABLE	29/01/2009	N.C.1	DATE	17/04/2008
C	CONTROLLO CONDENSAZIONE	07/07/2010	N.C.1	DRAW.	N.C.1
D	AGGIUNTA OPZIONE DUAL-COOLING	05/08/2010	N.C.1	CHECK	F.F.1
REV.	MODIFICATIONS	DATE	SIGN.	APPR.	I.M.M.



HF620C0805

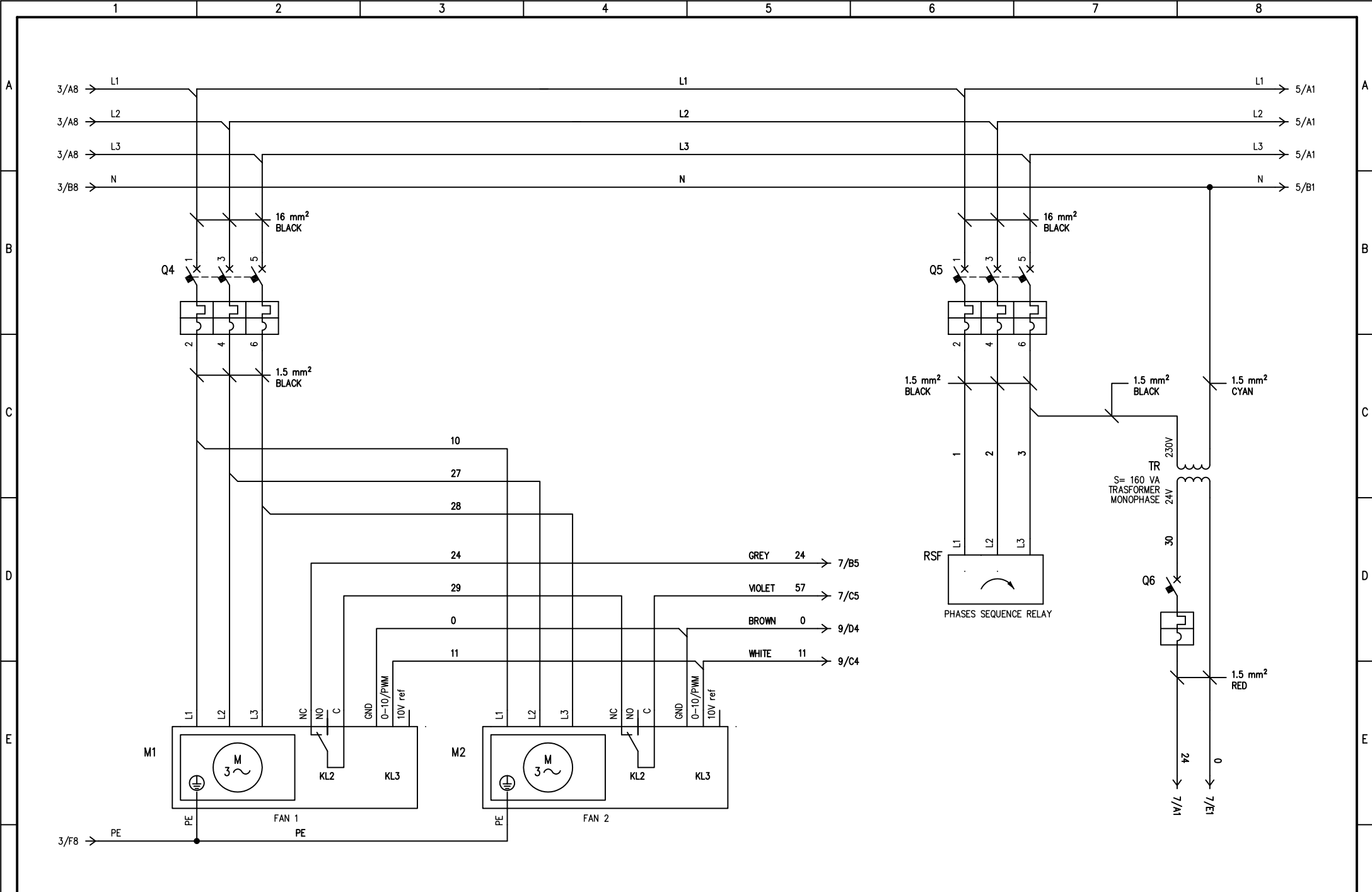

B	COMPRESSOR CABLE	29/01/2009	N.C.1	DATE	17/04/2008
C	CONTROLLO CONDENSAZIONE	07/07/2010	N.C.1	DRAW.	N.C.1
D	AGGIUNTA OPZIONE DUAL-COOLING	05/08/2010	N.C.1	CHECK	F.F.1
REV.	MODIFICATIONS	DATE	SIGN.	APPR.	M.M.



HF620C0805

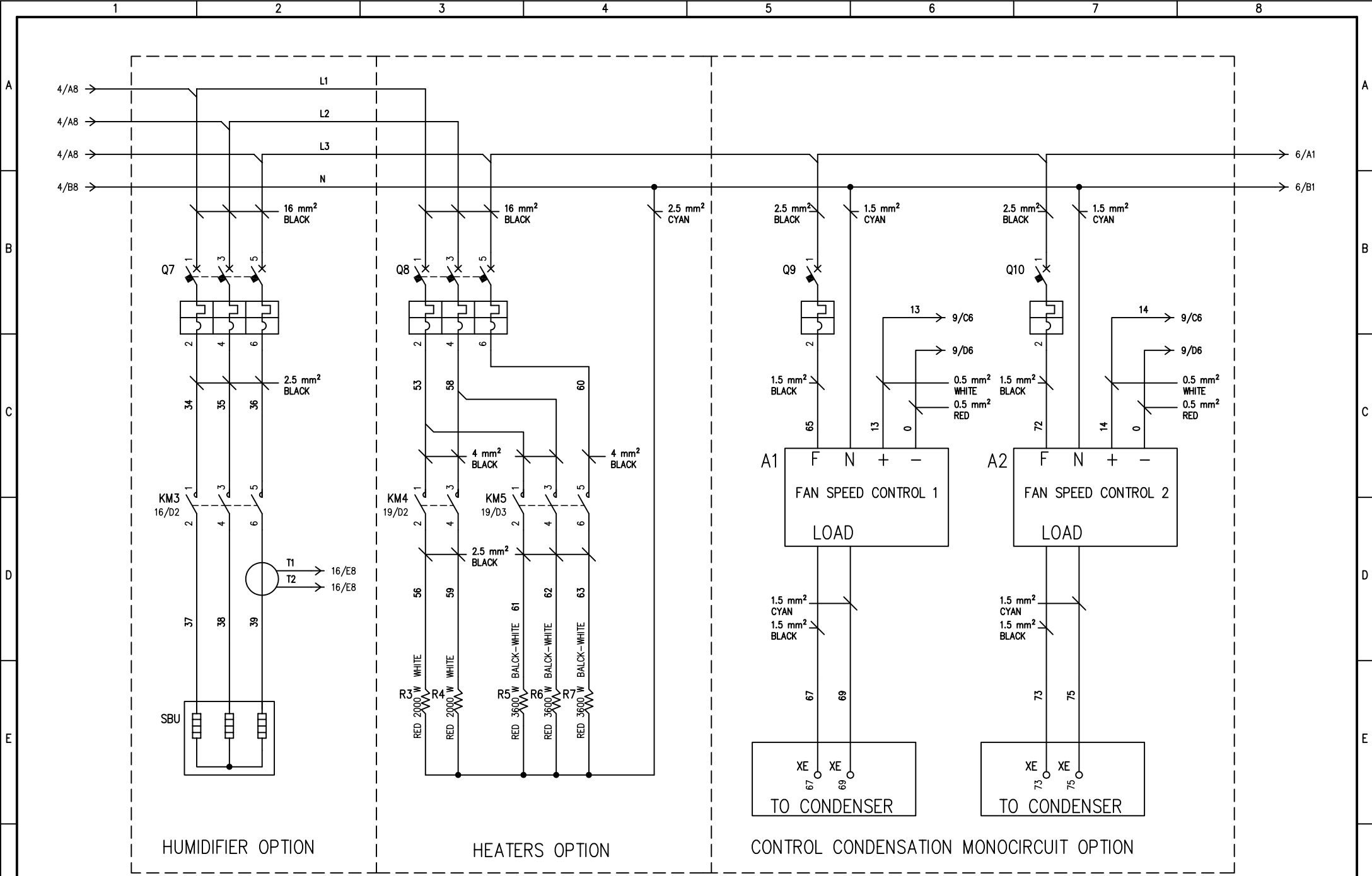

HUMIDIFIER OPTION

HEATERS OPTION

CONTROL CONDENSATION MONOCIRCUIT OPTION

B	COMPRESSOR CABLE	29/01/2009	N.C.1	DATE	17/04/2008
C	CONTROLLO CONDENSAZIONE	07/07/2010	N.C.1	DRAW.	N.C.1
D	AGGIUNTA OPZIONE DUAL-COOLING	05/08/2010	N.C.1	CHECK	F.F.1
REV.	MODIFICATIONS	DATE	SIGN.	APPR.	M.M.



HF620C0805

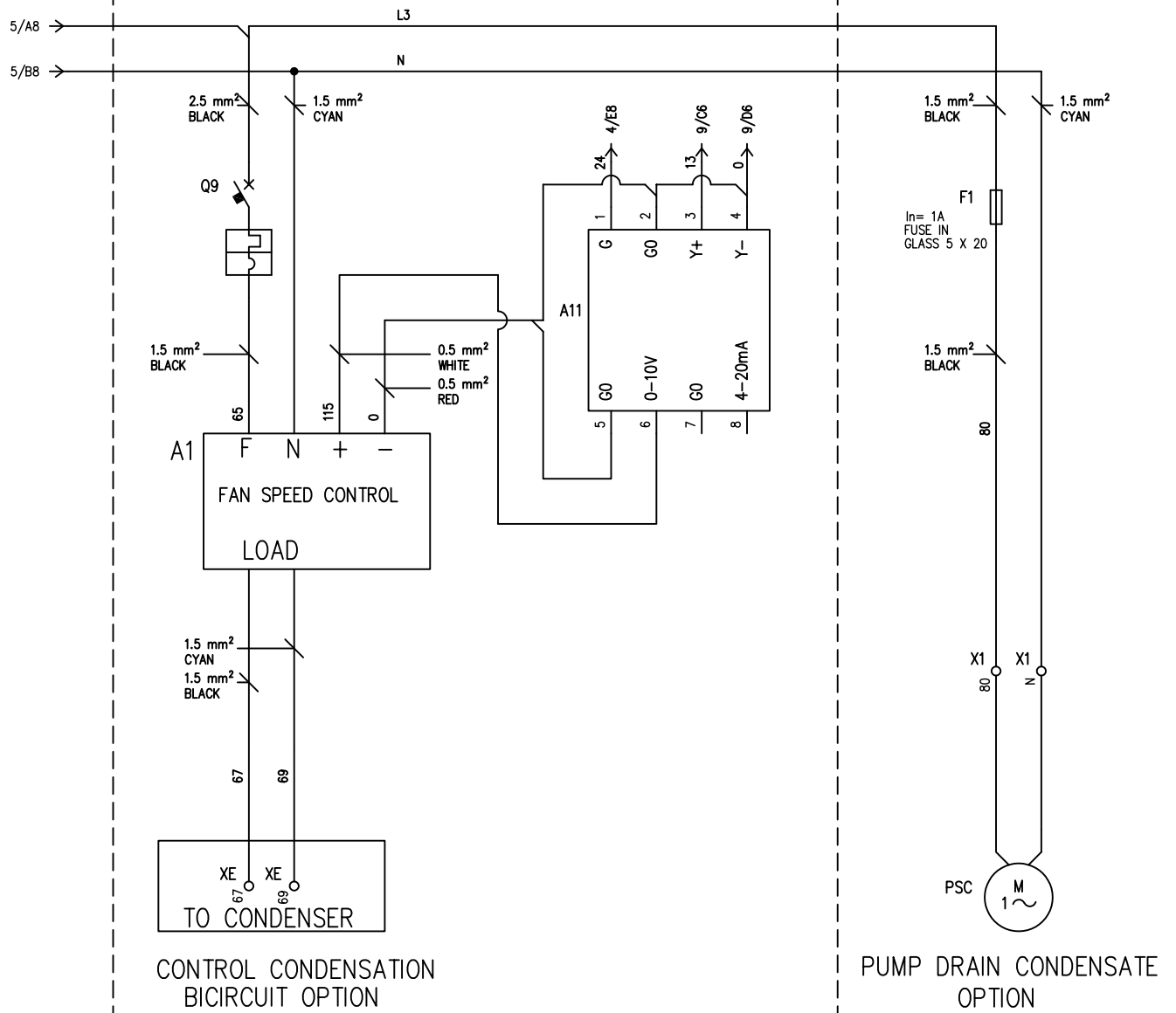

CONTROL CONDENSATION
BICIRCUIT OPTION

PUMP DRAIN CONDENSATE
OPTION

B	COMPRESSOR CABLE	29/01/2009	N.C.1	DATE	17/04/2008
C	CONTROLLO CONDENSAZIONE	07/07/2010	N.C.1	DRAW.	N.C.1
D	AGGIUNTA OPZIONE DUAL-COOLING	05/08/2010	N.C.1	CHECK	F.F.1
REV.	MODIFICATIONS	DATE	SIGN.	APPR.	M.M.



HF620C0805

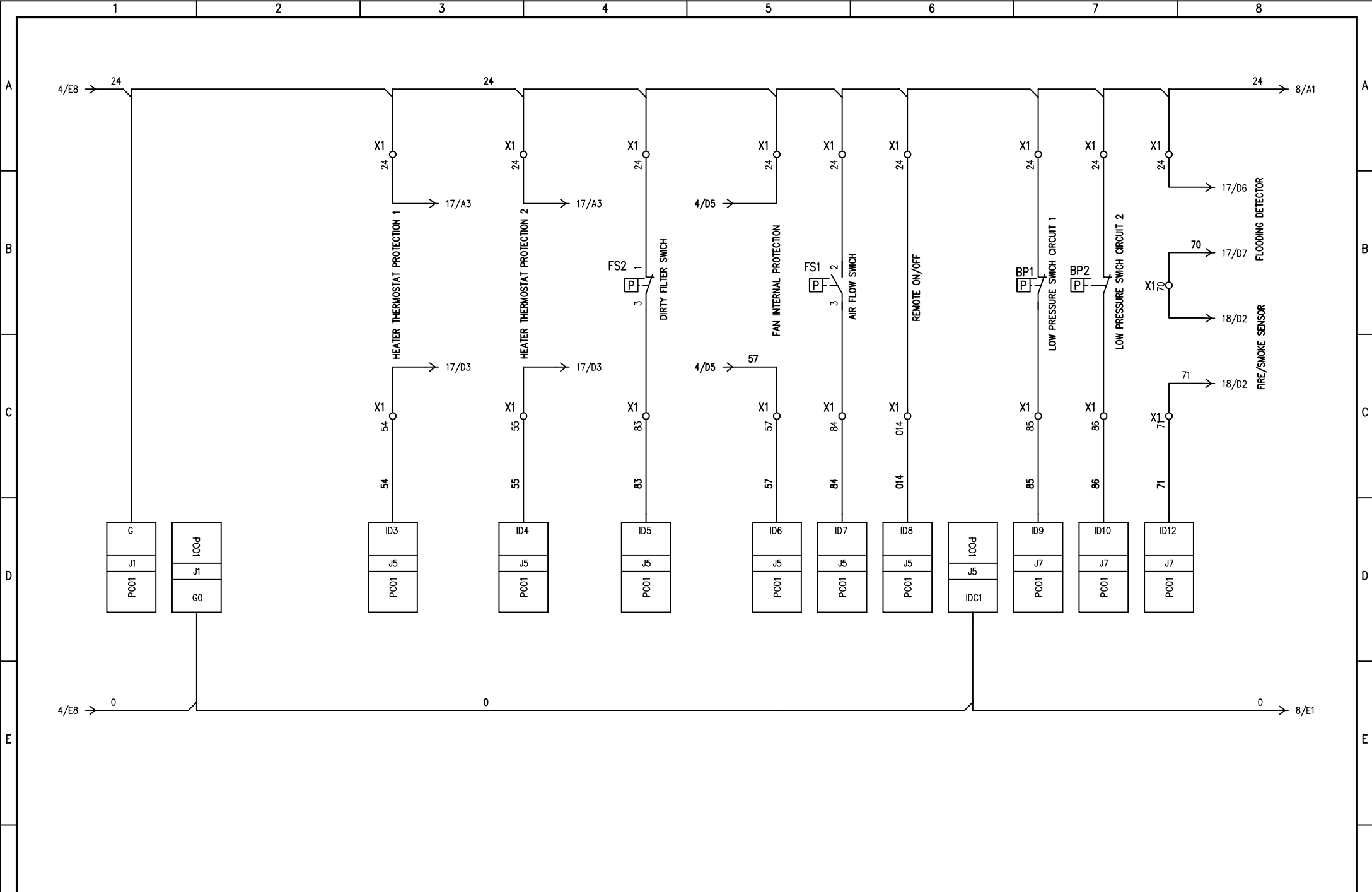

B	COMPRESSOR CABLE	29/01/2009	N.C.1	DATE	17/04/2008
C	CONTROLLO CONDENSAZIONE	07/07/2010	N.C.1	DRAW.	N.C.1
D	AGGIUNTA OPZIONE DUAL-COOLING	05/08/2010	N.C.1	CHECK	F.F.1
REV.	MODIFICATIONS	DATE	SIGN.	APPR.	M.M.



HF620C0805

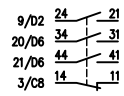
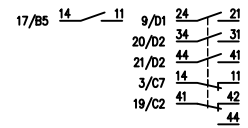
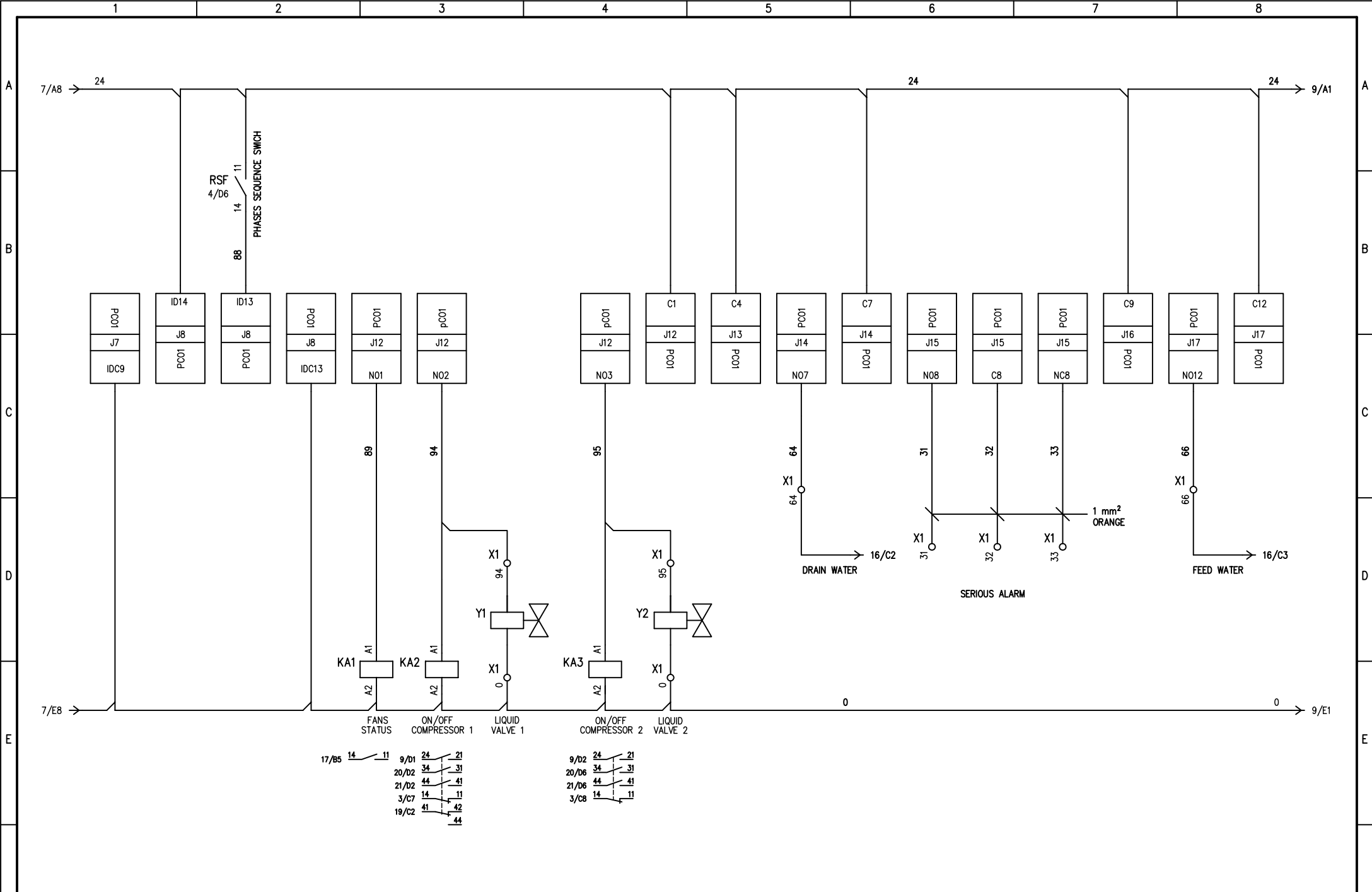

B	COMPRESSOR CABLE	29/01/2009	N.C.1	DATE	17/04/2008
C	CONTROLLO CONDENSAZIONE	07/07/2010	N.C.1	DRAW.	N.C.1
D	AGGIUNTA OPZIONE DUAL-COOLING	05/08/2010	N.C.1	CHECK	F.F.1
REV.	MODIFICATIONS	DATE	SIGN.	APPR.	M.M.



HF620C0805

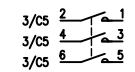
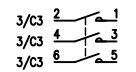
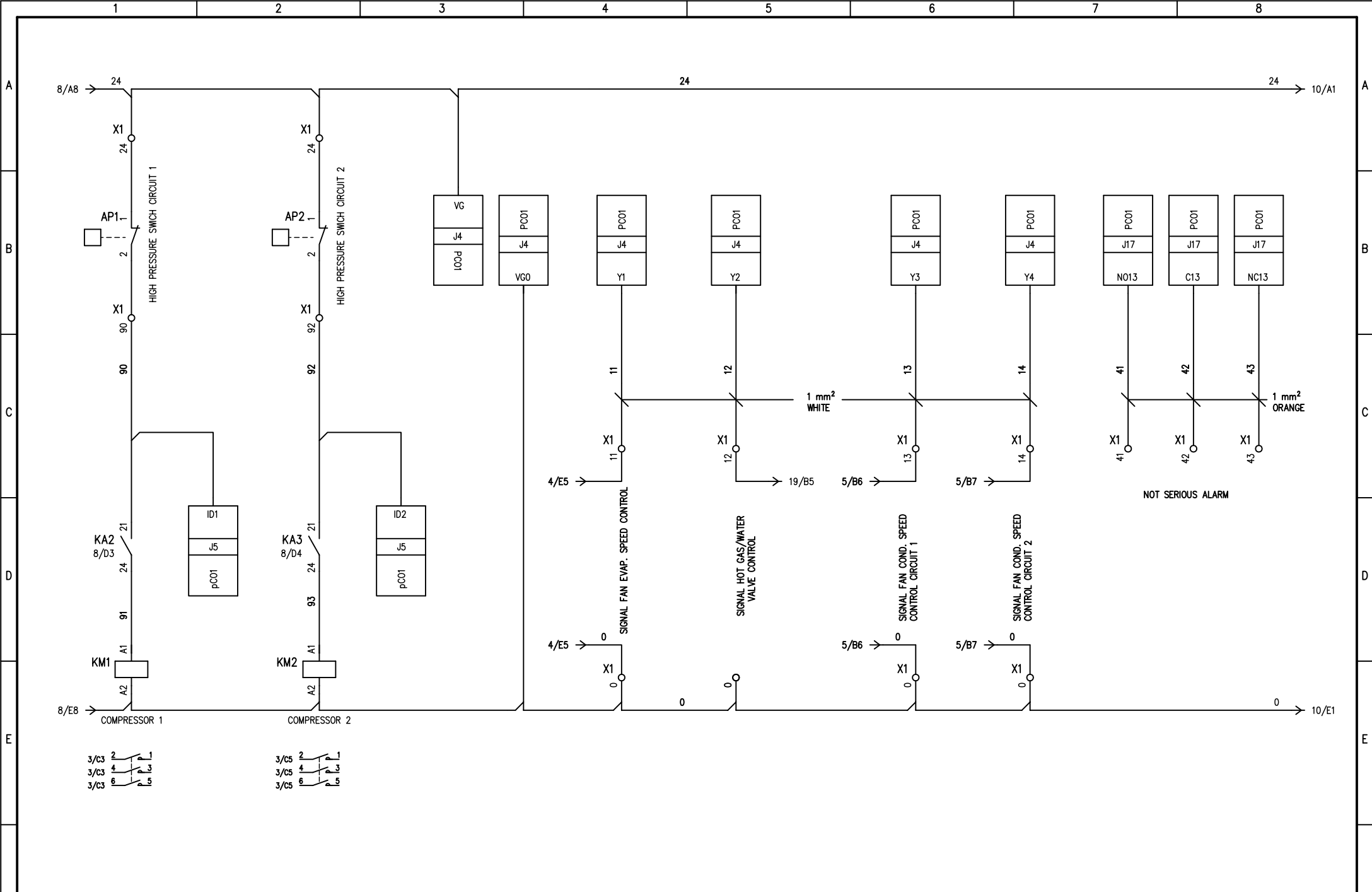

B	COMPRESSOR CABLE	29/01/2009	N.C.1	DATE	17/04/2008
C	CONTROLLO CONDENSAZIONE	07/07/2010	N.C.1	DRAW.	N.C.1
D	AGGIUNTA OPZIONE DUAL-COOLING	05/08/2010	N.C.1	CHECK	F.F.1
REV.	MODIFICATIONS	DATE	SIGN.	APPR.	M.M.



HF620C0805

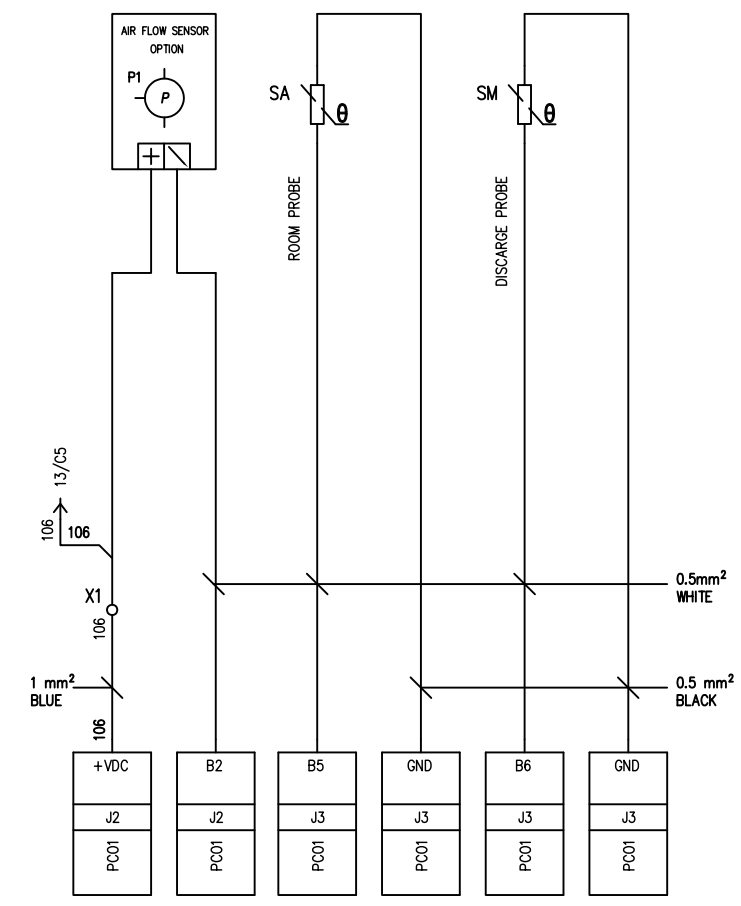
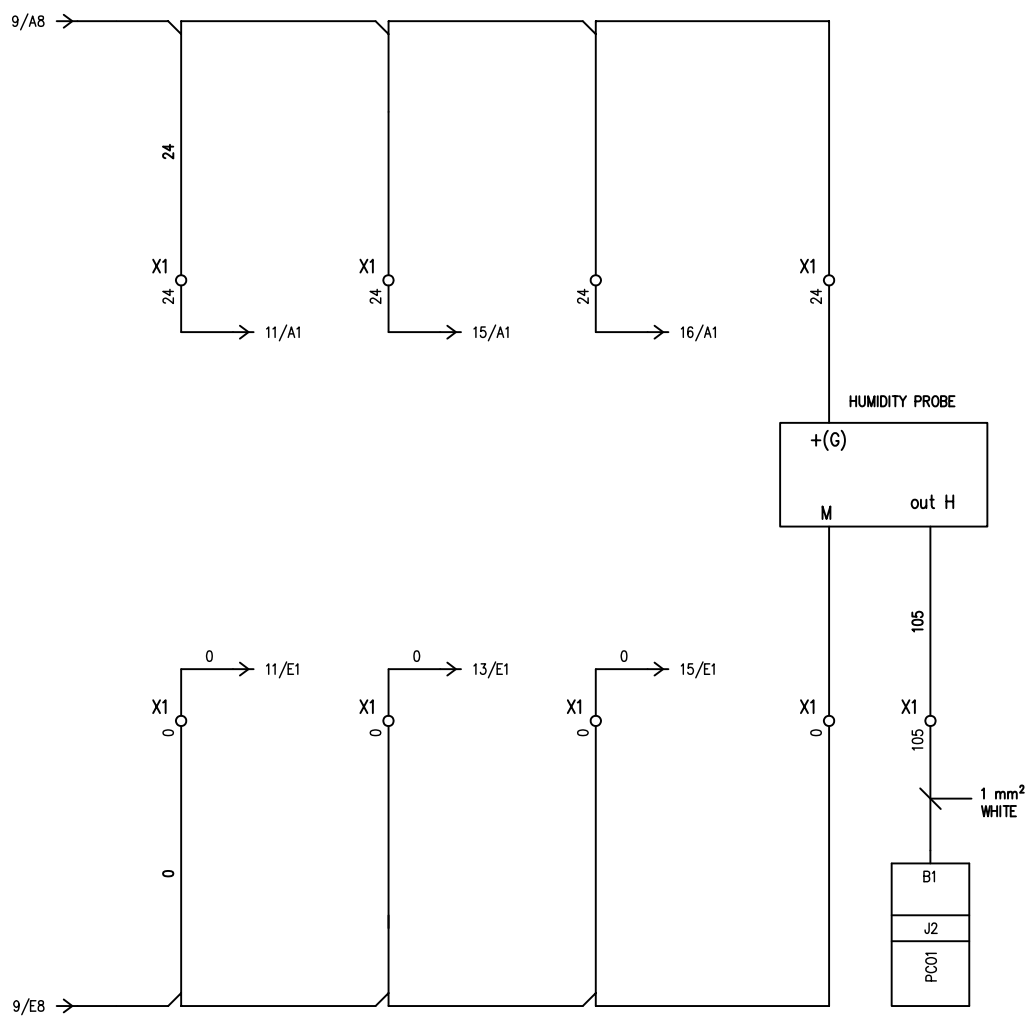

B	COMPRESSOR CABLE	29/01/2009	N.C.1	DATE	17/04/2008
C	CONTROLLO CONDENSAZIONE	07/07/2010	N.C.1	DRAW.	N.C.1
D	AGGIUNTA OPZIONE DUAL-COOLING	05/08/2010	N.C.1	CHECK	F.F.1
REV.	MODIFICATIONS	DATE	SIGN.	APPR.	M.M.



HF620C0805

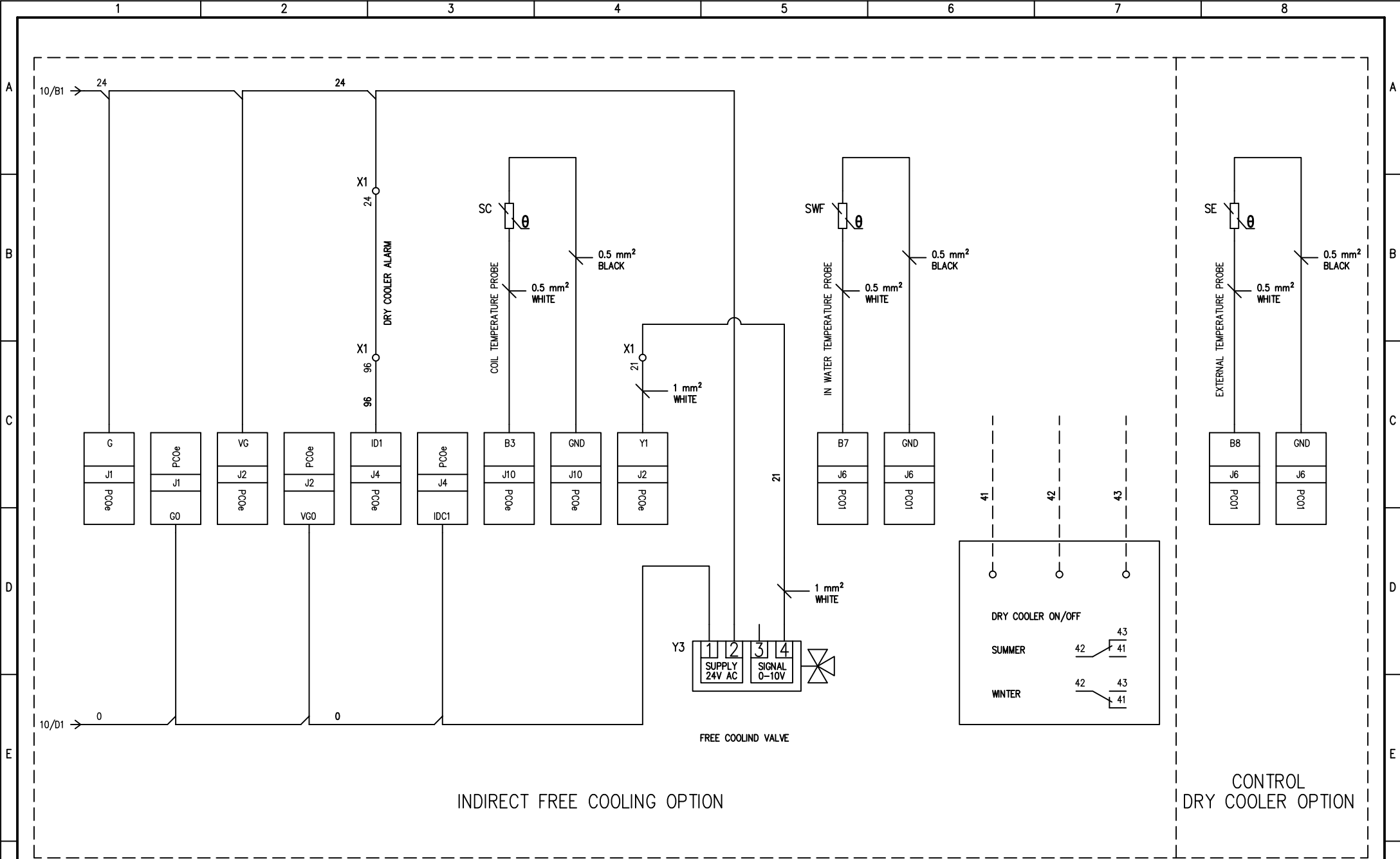

B	COMPRESSOR CABLE	29/01/2009	N.C.1	DATE	17/04/2008
C	CONTROLLO CONDENSAZIONE	07/07/2010	N.C.1	DRAW.	N.C.1
D	AGGIUNTA OPZIONE DUAL-COOLING	05/08/2010	N.C.1	CHECK	F.F.1
REV.	MODIFICATIONS	DATE	SIGN.	APPR.	M.M.



HF620C0805

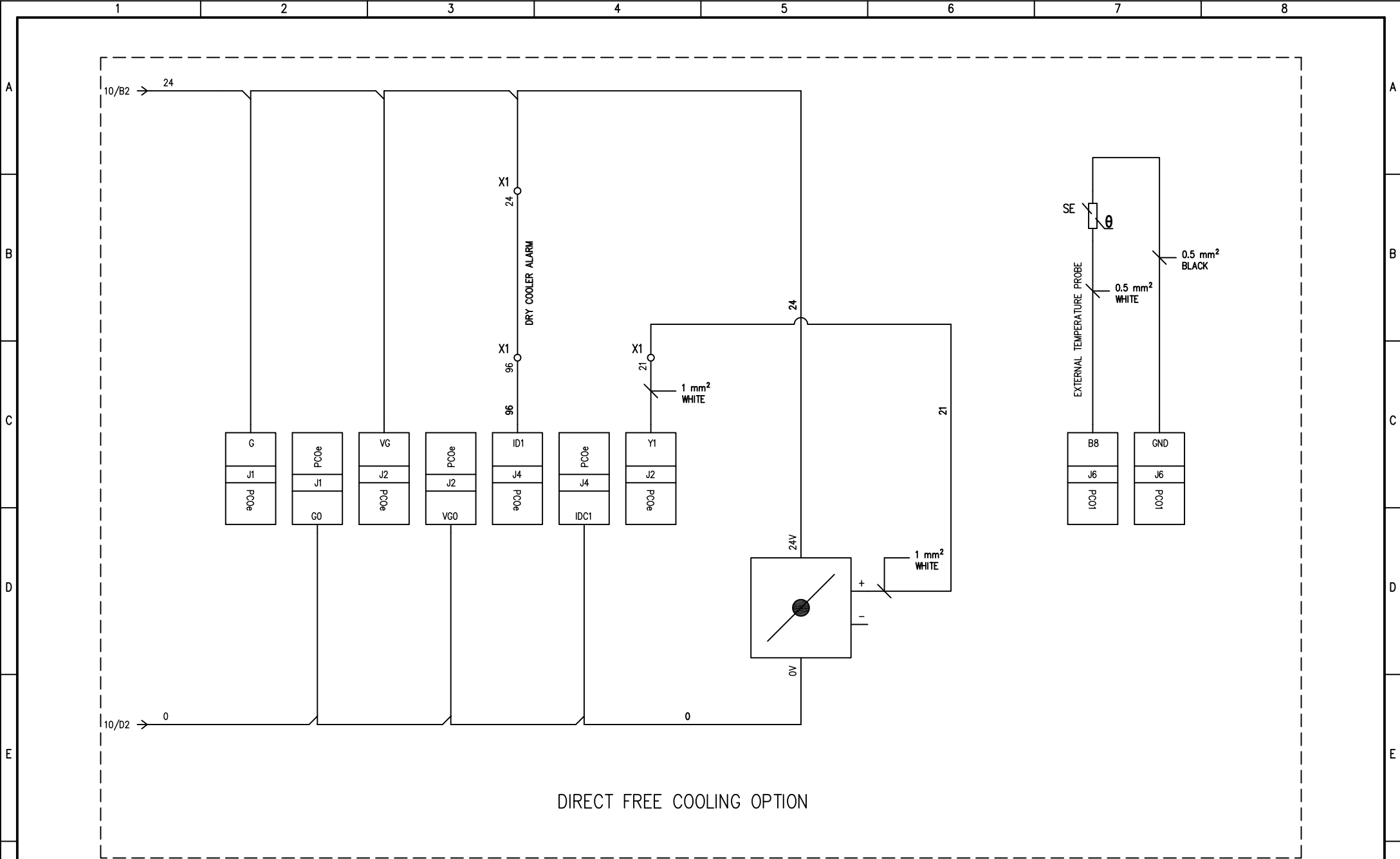

B	COMPRESSOR CABLE	29/01/2009	N.C.1	DATE	17/04/2008
C	CONTROLLO CONDENSAZIONE	07/07/2010	N.C.1	DRAW.	N.C.1
D	AGGIUNTA OPZIONE DUAL-COOLING	05/08/2010	N.C.1	CHECK	F.F.1
REV.	MODIFICATIONS	DATE	SIGN.	APPR.	M.M.



HF620C0805

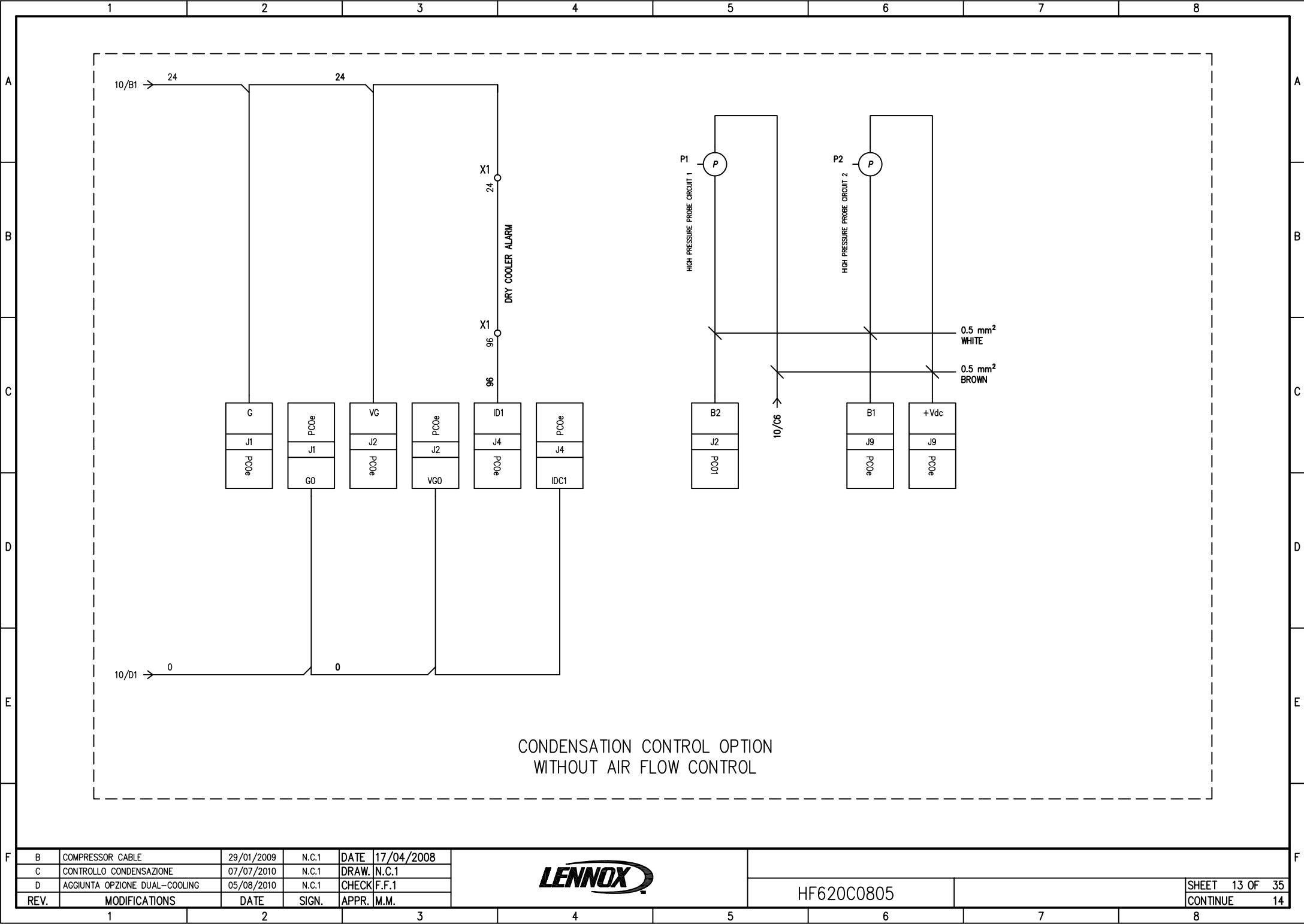

CONDENSATION CONTROL OPTION
WITHOUT AIR FLOW CONTROL

B	COMPRESSOR CABLE	29/01/2009	N.C.1	DATE	17/04/2008
C	CONTROLLO CONDENSAZIONE	07/07/2010	N.C.1	DRAW.	N.C.1
D	AGGIUNTA OPZIONE DUAL-COOLING	05/08/2010	N.C.1	CHECK	F.F.1
REV.	MODIFICATIONS	DATE	SIGN.	APPR.	M.M.



HF620C0805

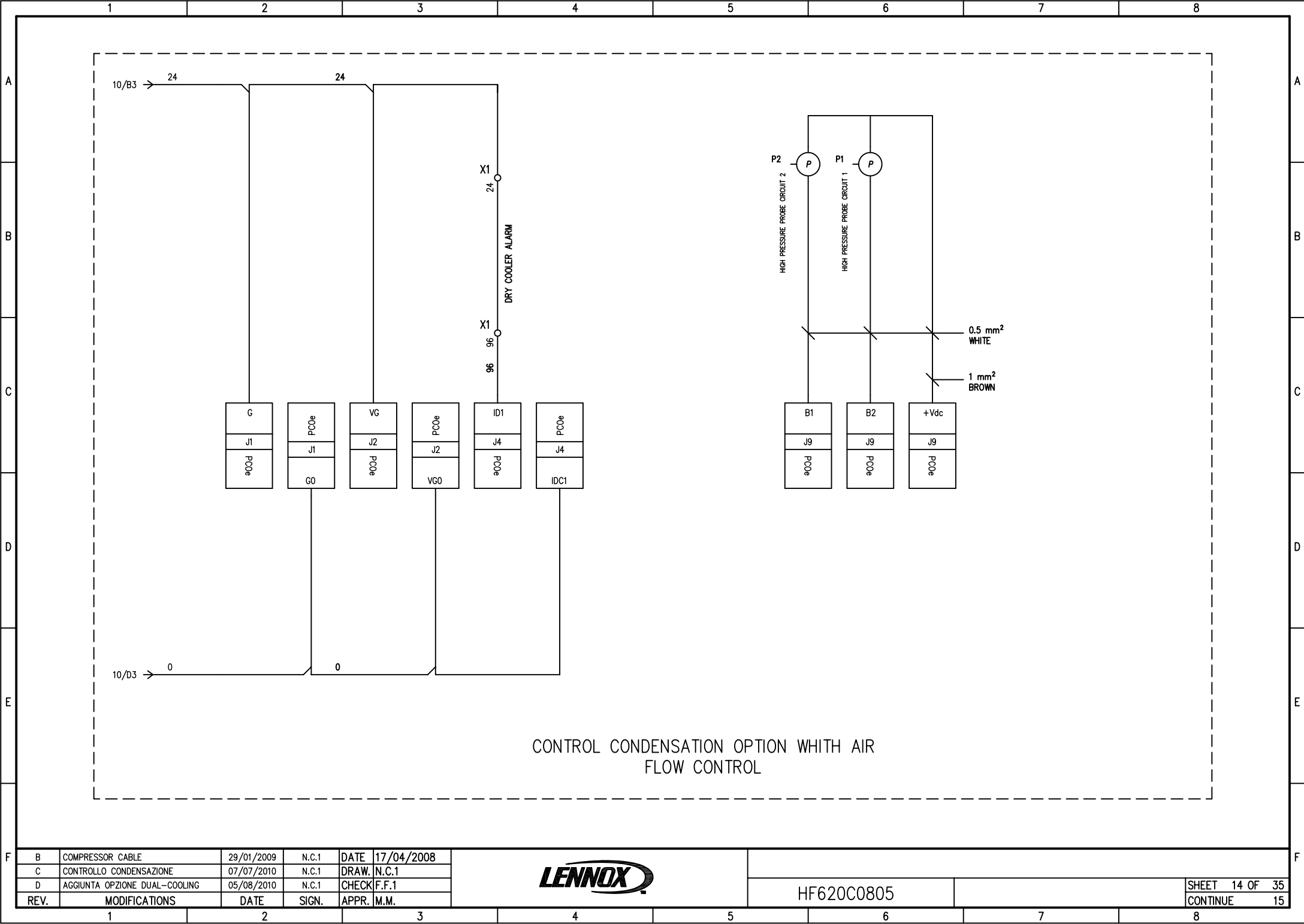

CONTROL CONDENSATION OPTION WITH AIR FLOW CONTROL

B	COMPRESSOR CABLE	29/01/2009	N.C.1	DATE	17/04/2008
C	CONTROLLO CONDENSAZIONE	07/07/2010	N.C.1	DRAW.	N.C.1
D	AGGIUNTA OPZIONE DUAL-COOLING	05/08/2010	N.C.1	CHECK	F.F.1
REV.	MODIFICATIONS	DATE	SIGN.	APPR.	M.M.



HF620C0805

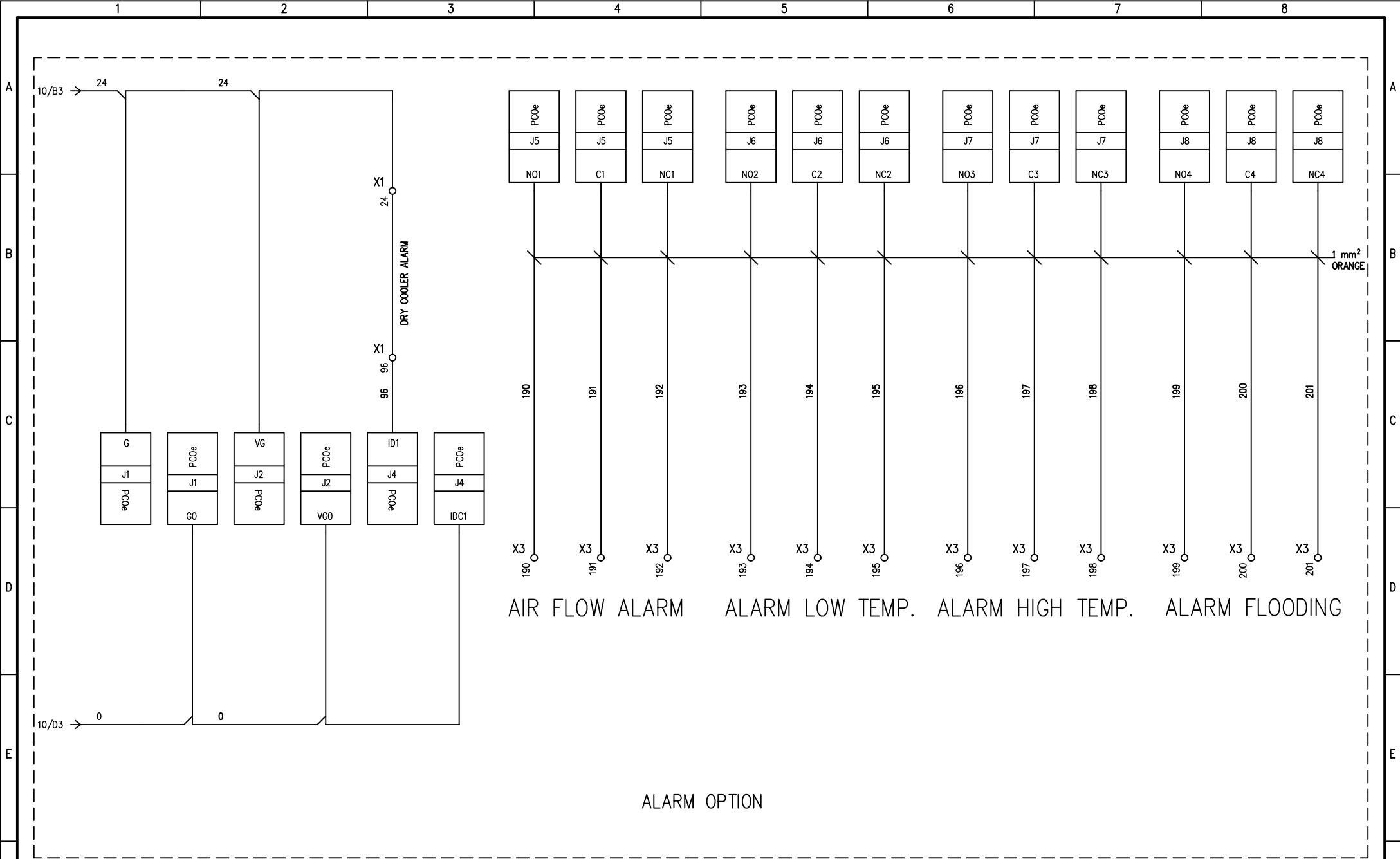

B	COMPRESSOR CABLE	29/01/2009	N.C.1	DATE	17/04/2008
C	CONTROLLO CONDENSAZIONE	07/07/2010	N.C.1	DRAW.	N.C.1
D	AGGIUNTA OPZIONE DUAL-COOLING	05/08/2010	N.C.1	CHECK	F.F.1
REV.	MODIFICATIONS	DATE	SIGN.	APPR.	M.M.



HF620C0805

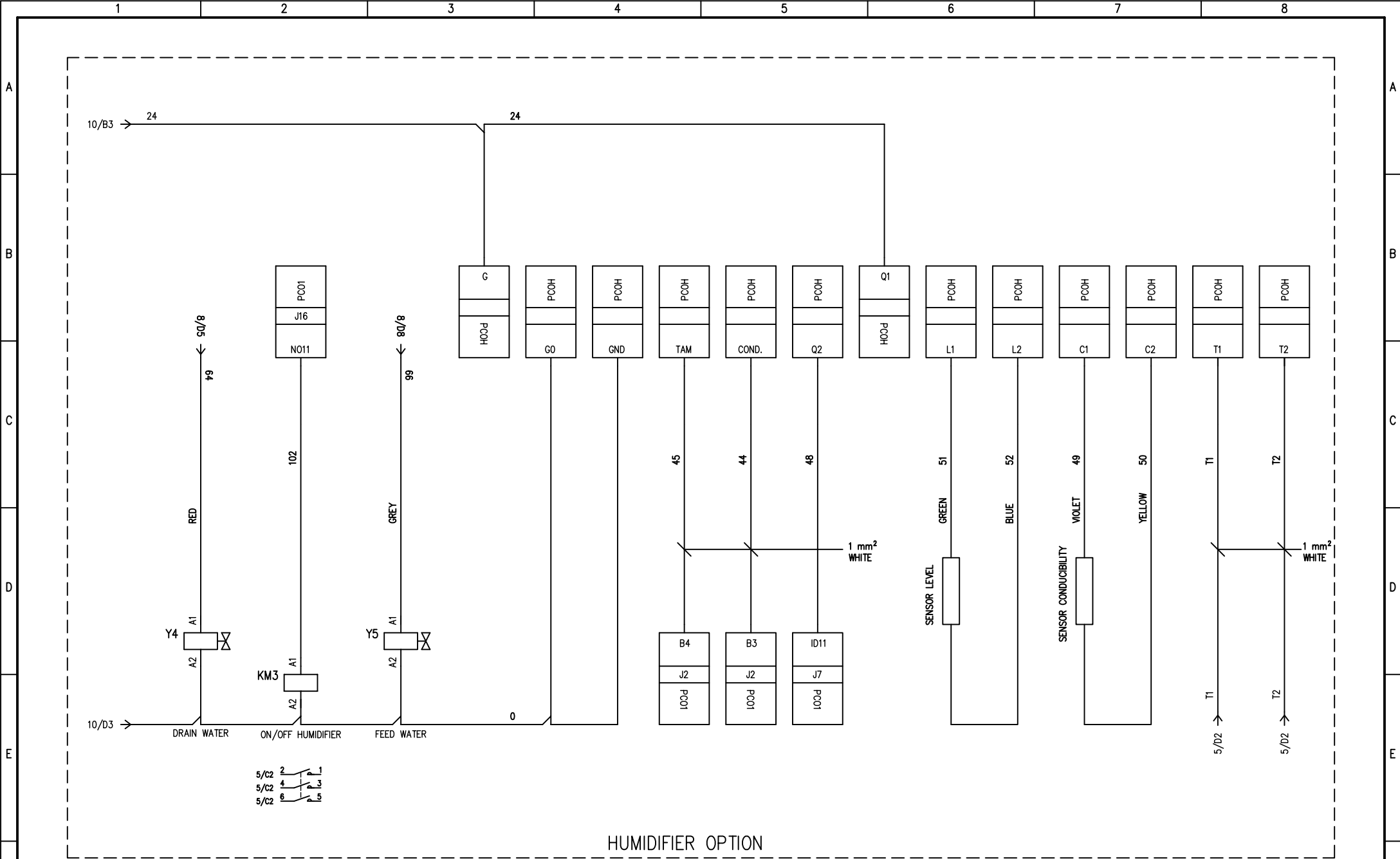

B	COMPRESSOR CABLE	29/01/2009	N.C.1	DATE	17/04/2008
C	CONTROLLO CONDENSAZIONE	07/07/2010	N.C.1	DRAW.	N.C.1
D	AGGIUNTA OPZIONE DUAL-COOLING	05/08/2010	N.C.1	CHECK	F.F.1
REV.	MODIFICATIONS	DATE	SIGN.	APPR.	M.M.



HF620C0805

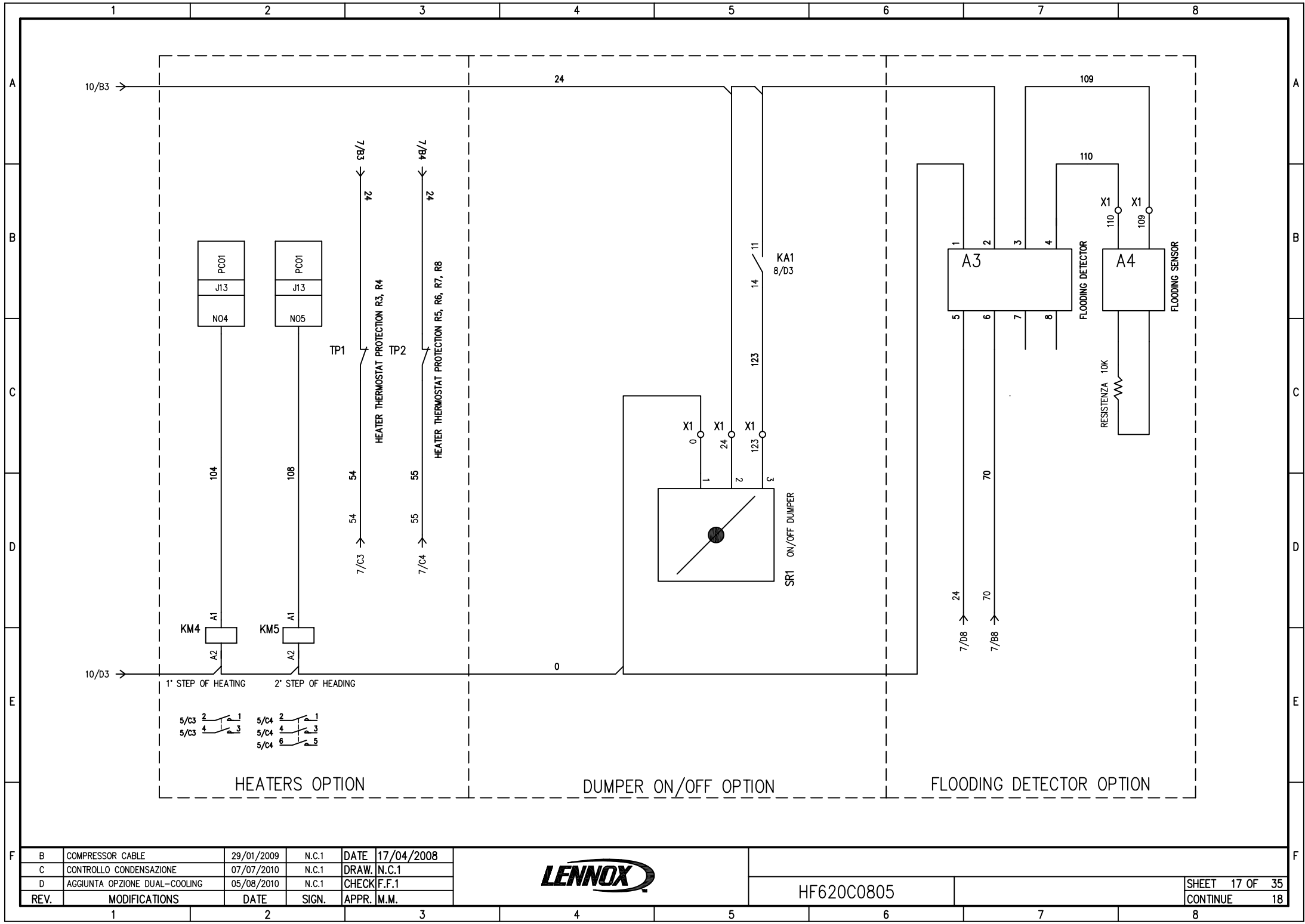

B	COMPRESSOR CABLE	29/01/2009	N.C.1	DATE	17/04/2008
C	CONTROLLO CONDENSAZIONE	07/07/2010	N.C.1	DRAW.	N.C.1
D	AGGIUNTA OPZIONE DUAL-COOLING	05/08/2010	N.C.1	CHECK	F.F.1
REV.	MODIFICATIONS	DATE	SIGN.	APPR.	M.M.



HF620C0805

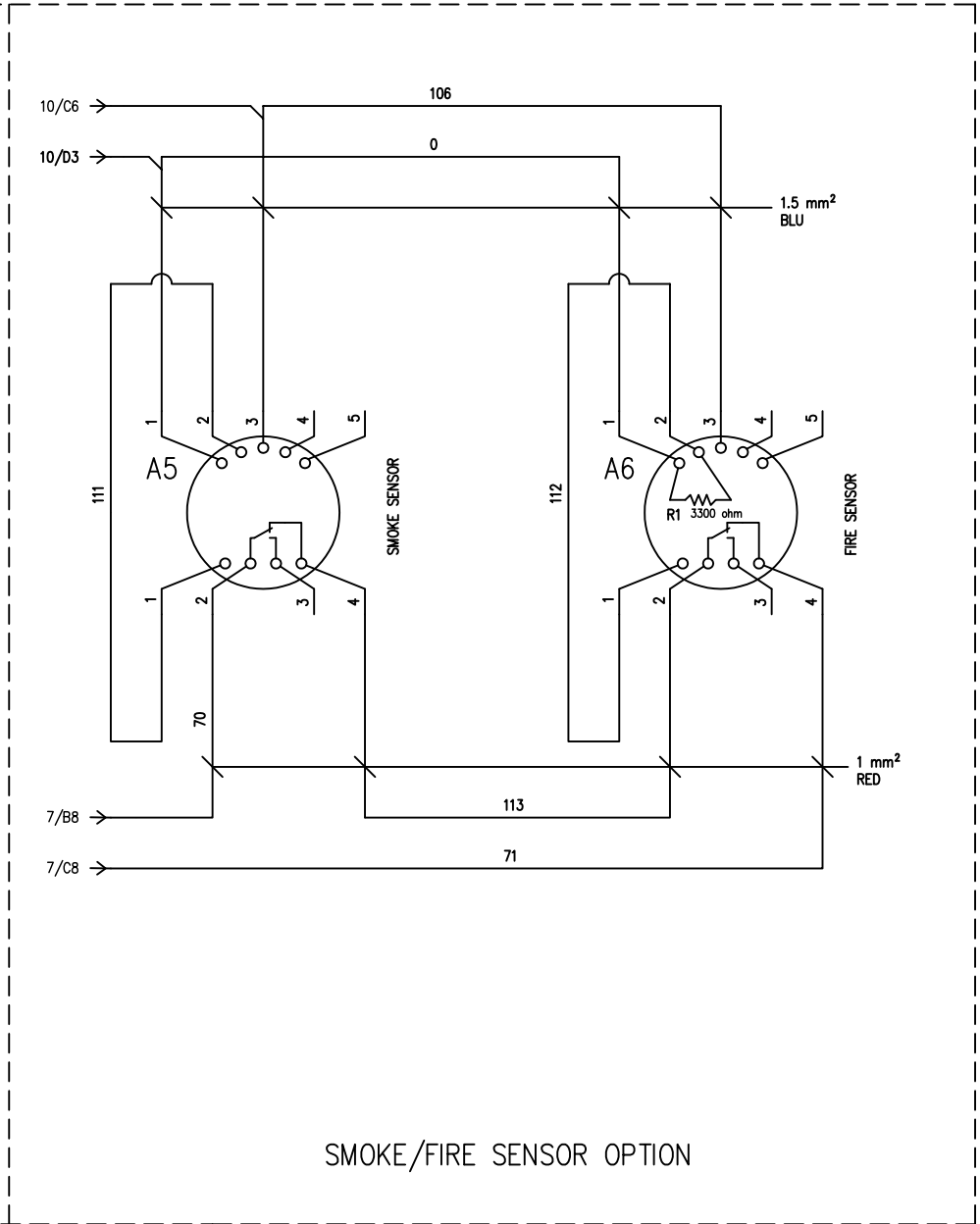
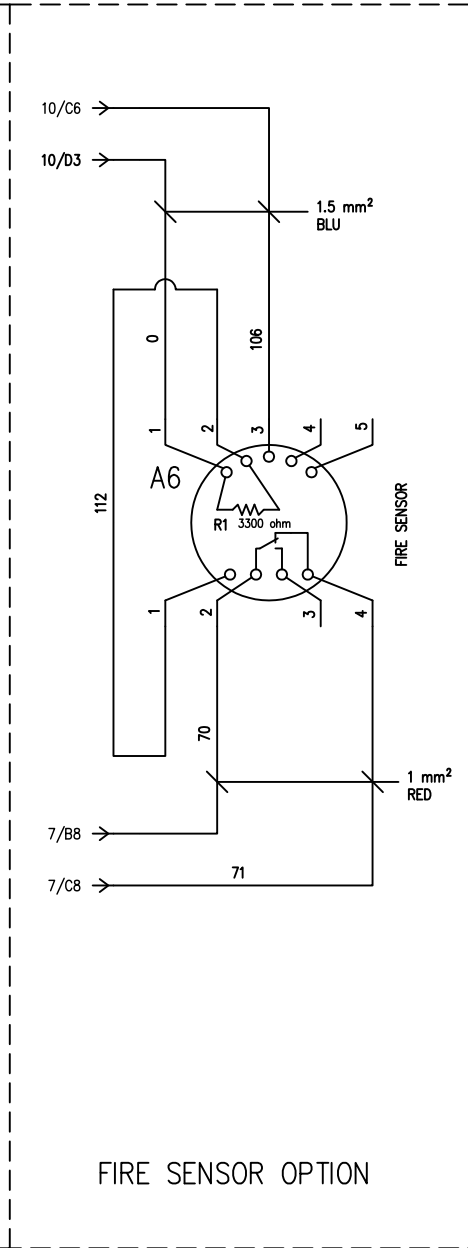
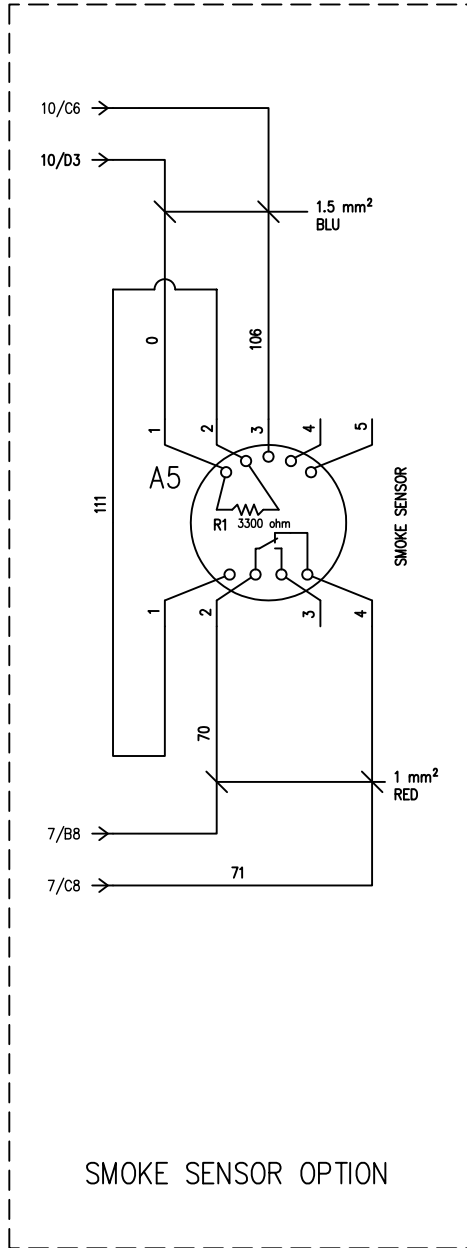

B	COMPRESSOR CABLE	29/01/2009	N.C.1	DATE	17/04/2008
C	CONTROLLO CONDENSAZIONE	07/07/2010	N.C.1	DRAW.	N.C.1
D	AGGIUNTA OPZIONE DUAL-COOLING	05/08/2010	N.C.1	CHECK	F.F.1
REV.	MODIFICATIONS	DATE	SIGN.	APPR.	M.M.



HF620C0805

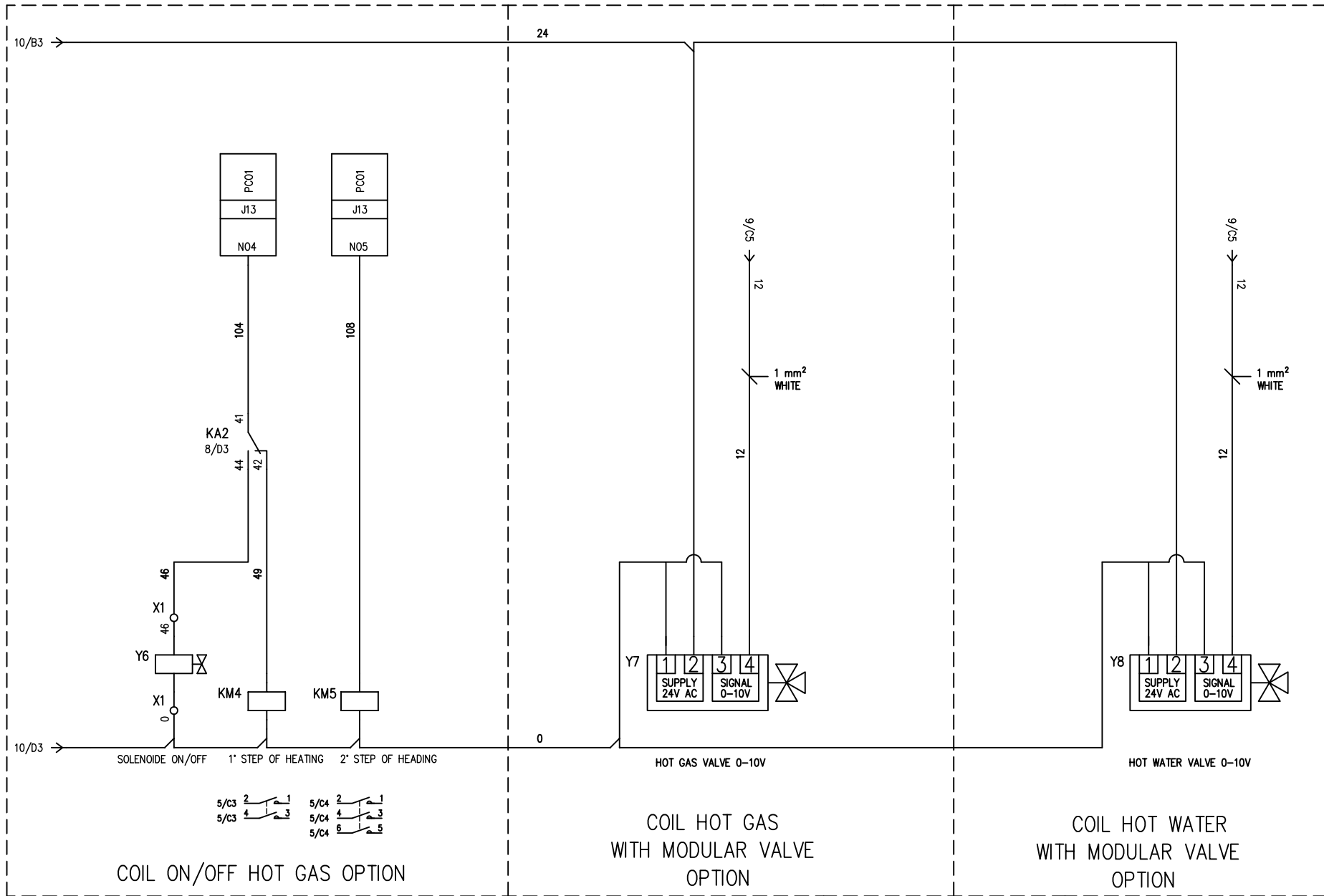

B	COMPRESSOR CABLE	29/01/2009	N.C.1	DATE	17/04/2008
C	CONTROLLO CONDENSAZIONE	07/07/2010	N.C.1	DRAW.	N.C.1
D	AGGIUNTA OPZIONE DUAL-COOLING	05/08/2010	N.C.1	CHECK	F.F.1
REV.	MODIFICATIONS	DATE	SIGN.	APPR.	M.M.



HF620C0805

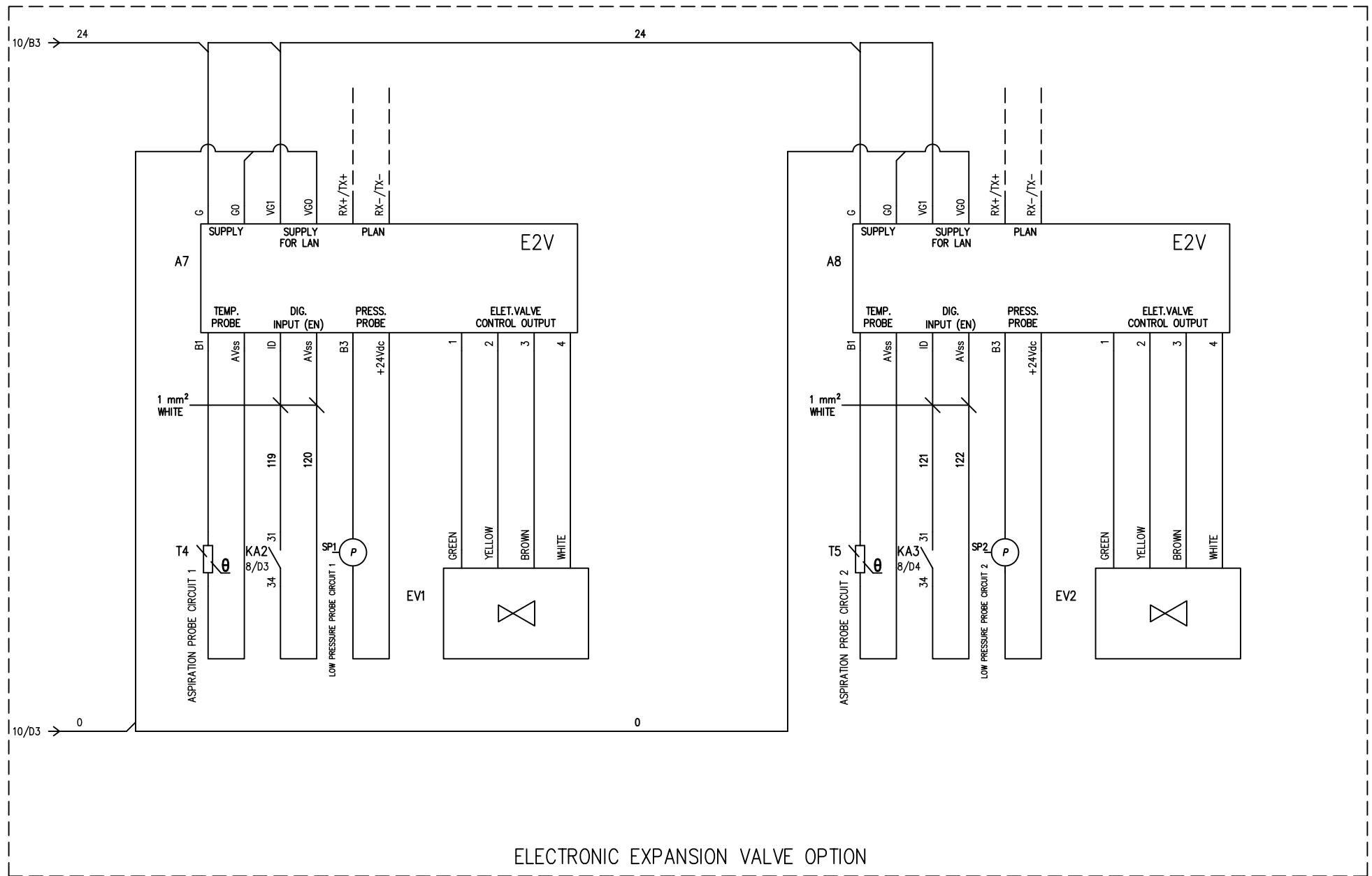

ELECTRONIC EXPANSION VALVE OPTION

B	COMPRESSOR CABLE	29/01/2009	N.C.1	DATE	17/04/2008
C	CONTROLLO CONDENSAZIONE	07/07/2010	N.C.1	DRAW.	N.C.1
D	AGGIUNTA OPZIONE DUAL-COOLING	05/08/2010	N.C.1	CHECK	F.F.1
REV.	MODIFICATIONS	DATE	SIGN.	APPR.	M.M.



HF620C0805

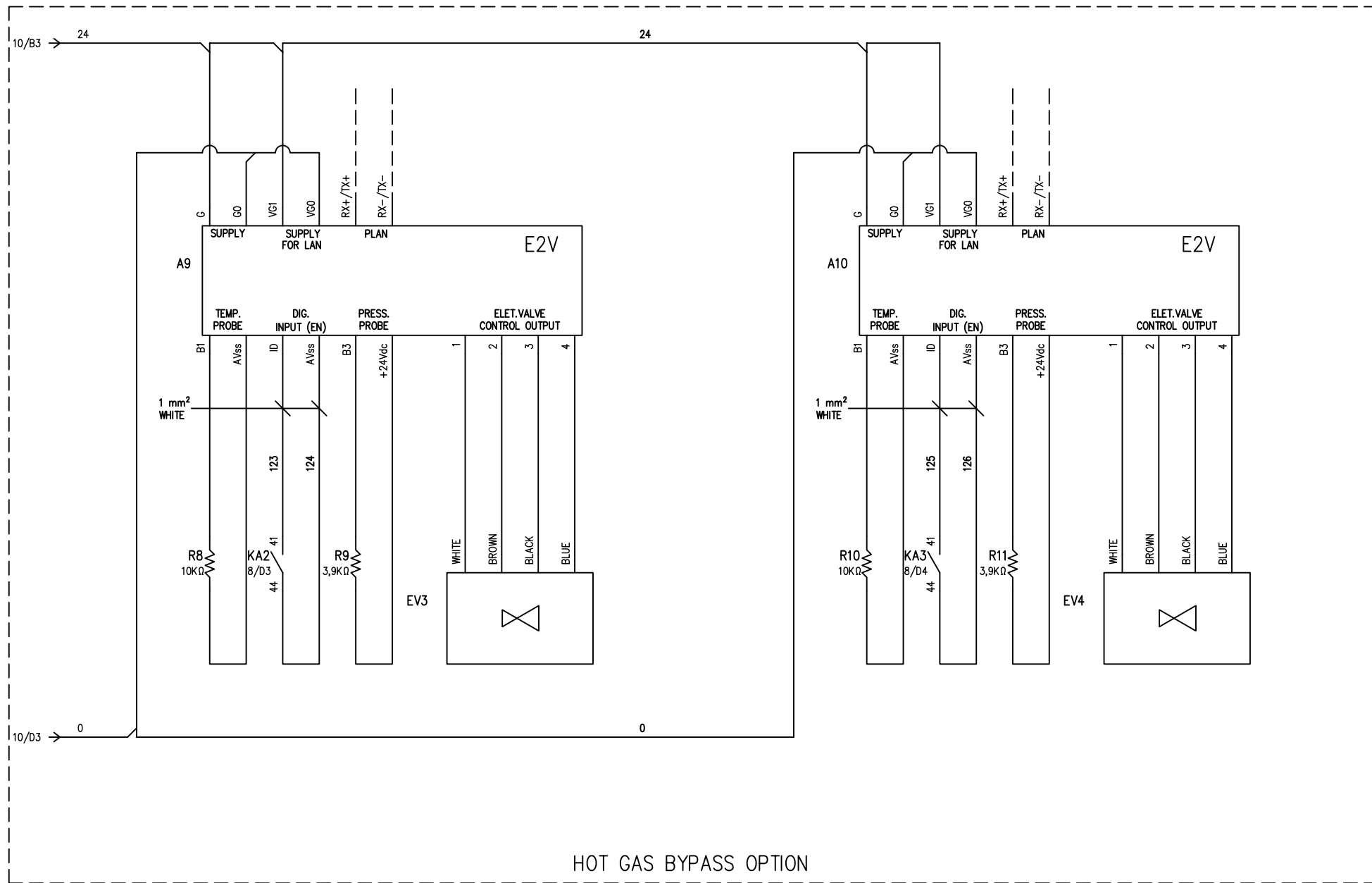

B	COMPRESSOR CABLE	29/01/2009	N.C.1	DATE	17/04/2008
C	CONTROLLO CONDENSAZIONE	07/07/2010	N.C.1	DRAW.	N.C.1
D	AGGIUNTA OPZIONE DUAL-COOLING	05/08/2010	N.C.1	CHECK	F.F.1
REV.	MODIFICATIONS	DATE	SIGN.	APPR.	M.M.



HF620C0805

pLAN CONNECTION

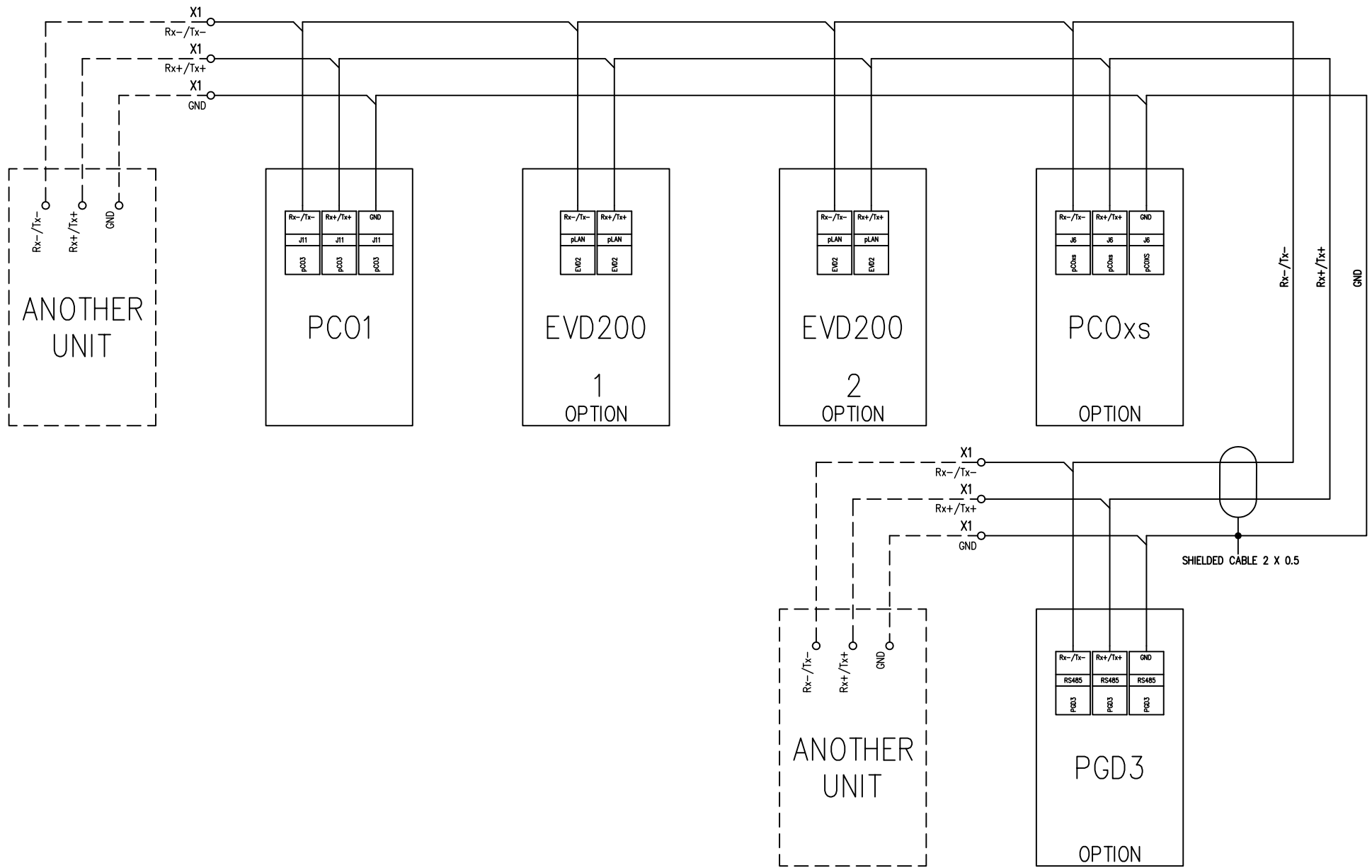

B	COMPRESSOR CABLE	29/01/2009	N.C.1	DATE	17/04/2008
C	CONTROLLO CONDENSAZIONE	07/07/2010	N.C.1	DRAW.	N.C.1
D	AGGIUNTA OPZIONE DUAL-COOLING	05/08/2010	N.C.1	CHECK	F.F.1
REV.	MODIFICATIONS	DATE	SIGN.	APPR.	M.M.



HF620C0805

TERMINAL STRIP

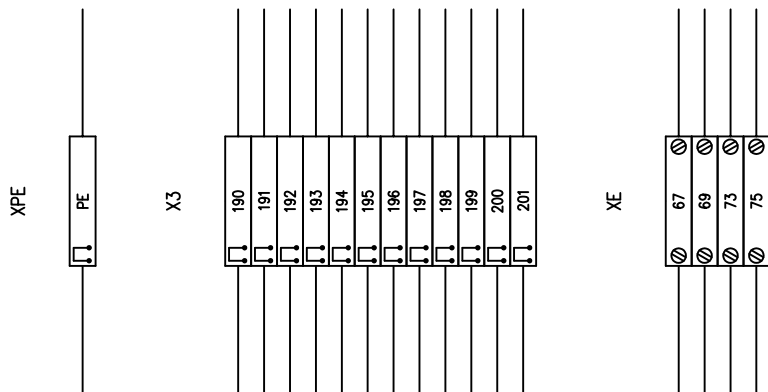
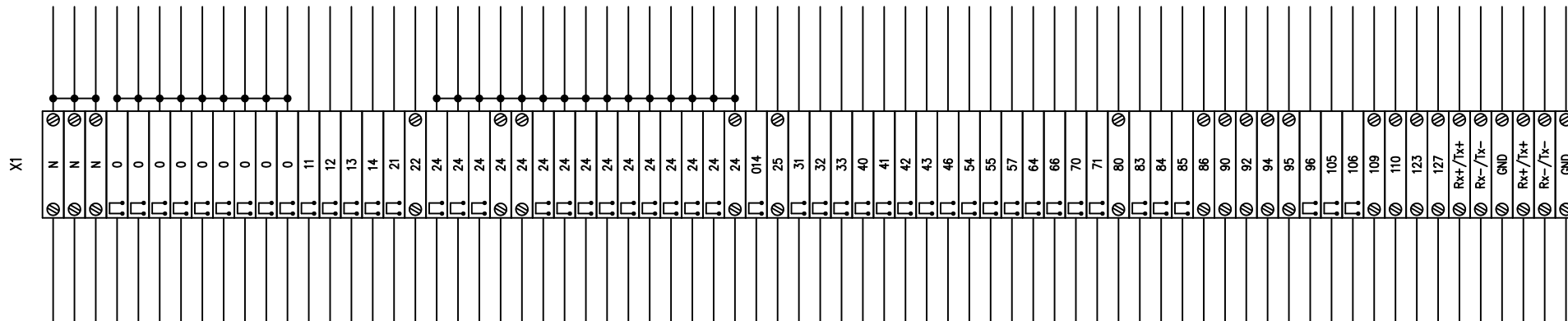

B	COMPRESSOR CABLE	29/01/2009	N.C.1	DATE	17/04/2008
C	CONTROLLO CONDENSAZIONE	07/07/2010	N.C.1	DRAW.	N.C.1
D	AGGIUNTA OPZIONE DUAL-COOLING	05/08/2010	N.C.1	CHECK	F.F.1
REV.	MODIFICATIONS	DATE	SIGN.	APPR.	M.M.



HF620C0805

USER CONNECTION

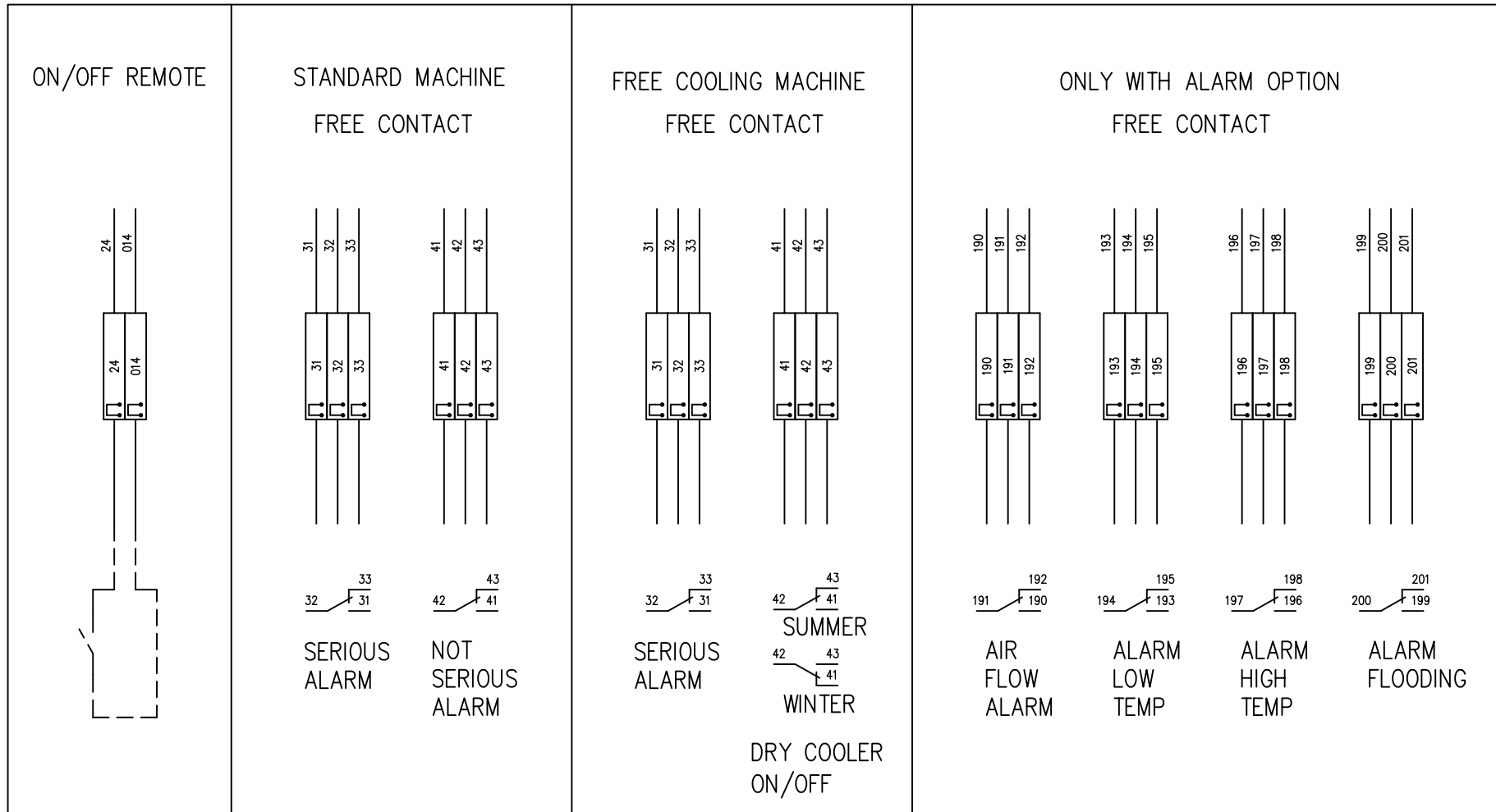

B	COMPRESSOR CABLE	29/01/2009	N.C.1	DATE	17/04/2008
C	CONTROLLO CONDENSAZIONE	07/07/2010	N.C.1	DRAW.	N.C.1
D	AGGIUNTA OPZIONE DUAL-COOLING	05/08/2010	N.C.1	CHECK	F.F.1
REV.	MODIFICATIONS	DATE	SIGN.	APPR.	M.M.



HF620C0805

THE LENGTH OF THE CABLES IS REFERRED TO EXTERNAL SIDE OF THE ELECTRICAL PANEL

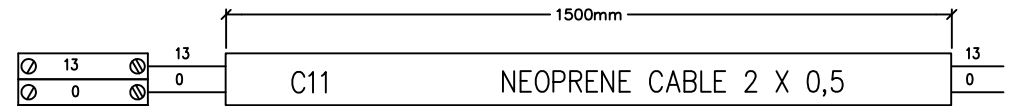
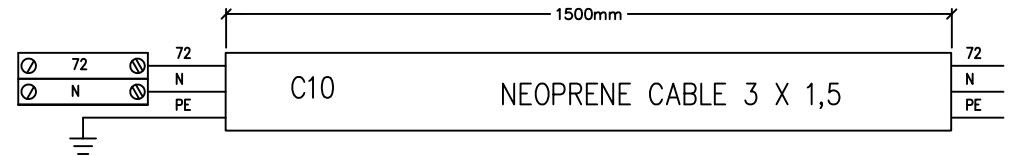
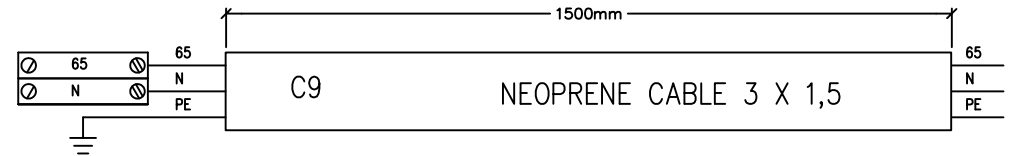
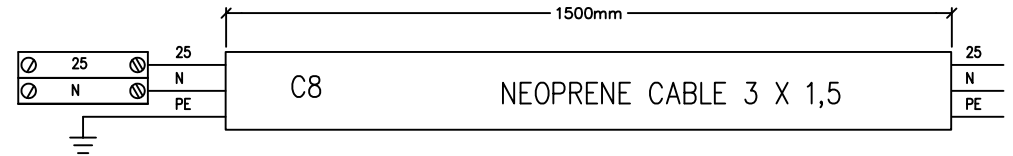
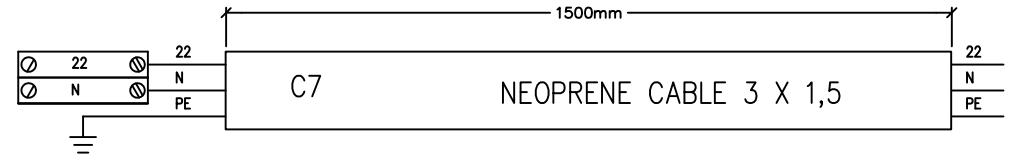
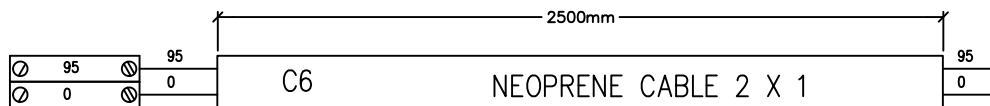
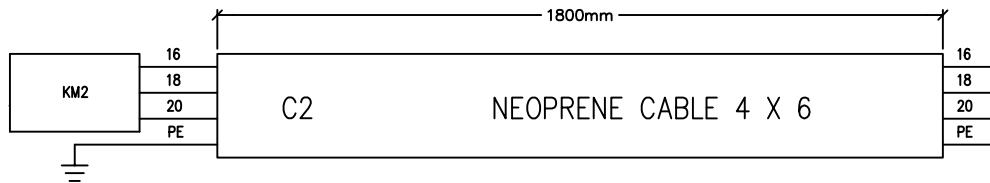
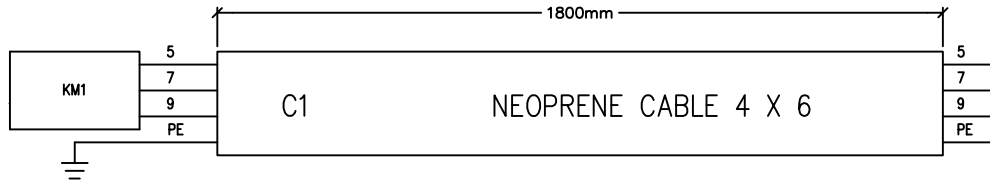

B	COMPRESSOR CABLE	29/01/2009	N.C.1	DATE	17/04/2008
C	CONTROLLO CONDENSAZIONE	07/07/2010	N.C.1	DRAW.	N.C.1
D	AGGIUNTA OPZIONE DUAL-COOLING	05/08/2010	N.C.1	CHECK	F.F.1
REV.	MODIFICATIONS	DATE	SIGN.	APPR.	I.M.M.



HF620C0805

GROUND PLATE LAYOUT

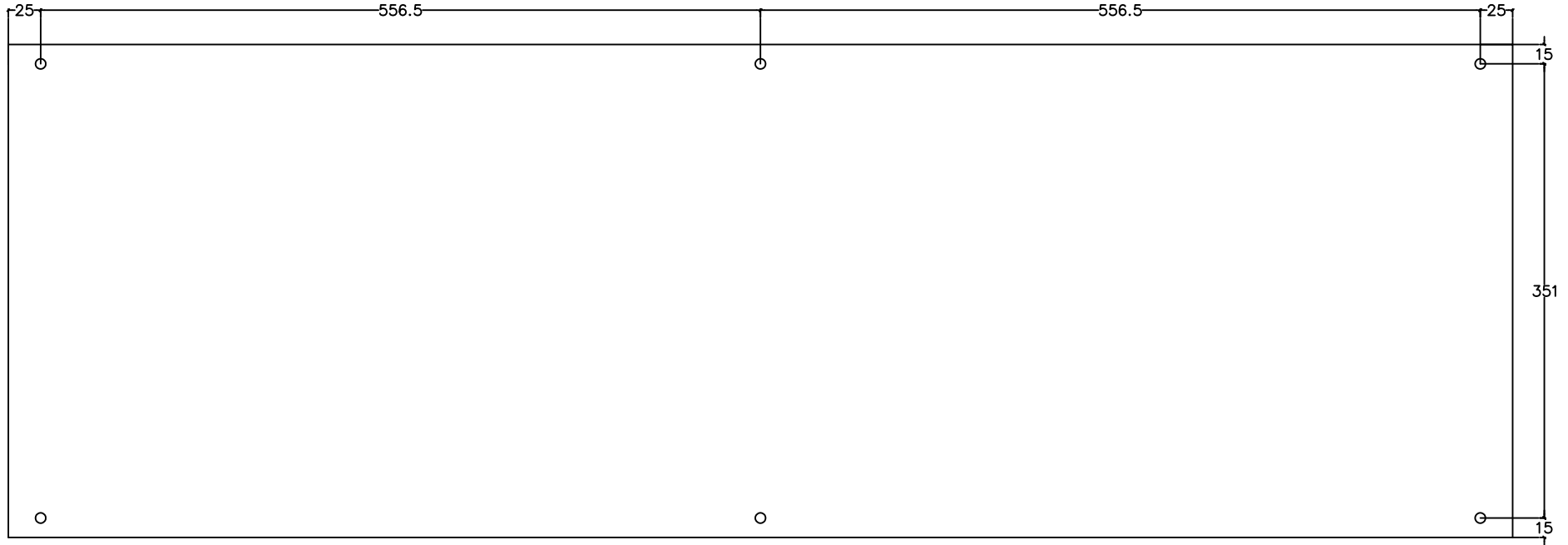

B	COMPRESSOR CABLE	29/01/2009	N.C.1	DATE	17/04/2008
C	CONTROLLO CONDENSAZIONE	07/07/2010	N.C.1	DRAW.	N.C.1
D	AGGIUNTA OPZIONE DUAL-COOLING	05/08/2010	N.C.1	CHECK	F.F.1
REV.	MODIFICATIONS	DATE	SIGN.	APPR.	M.M.



HF620C0805

CANAL DISTRIBUTION LAYOUT

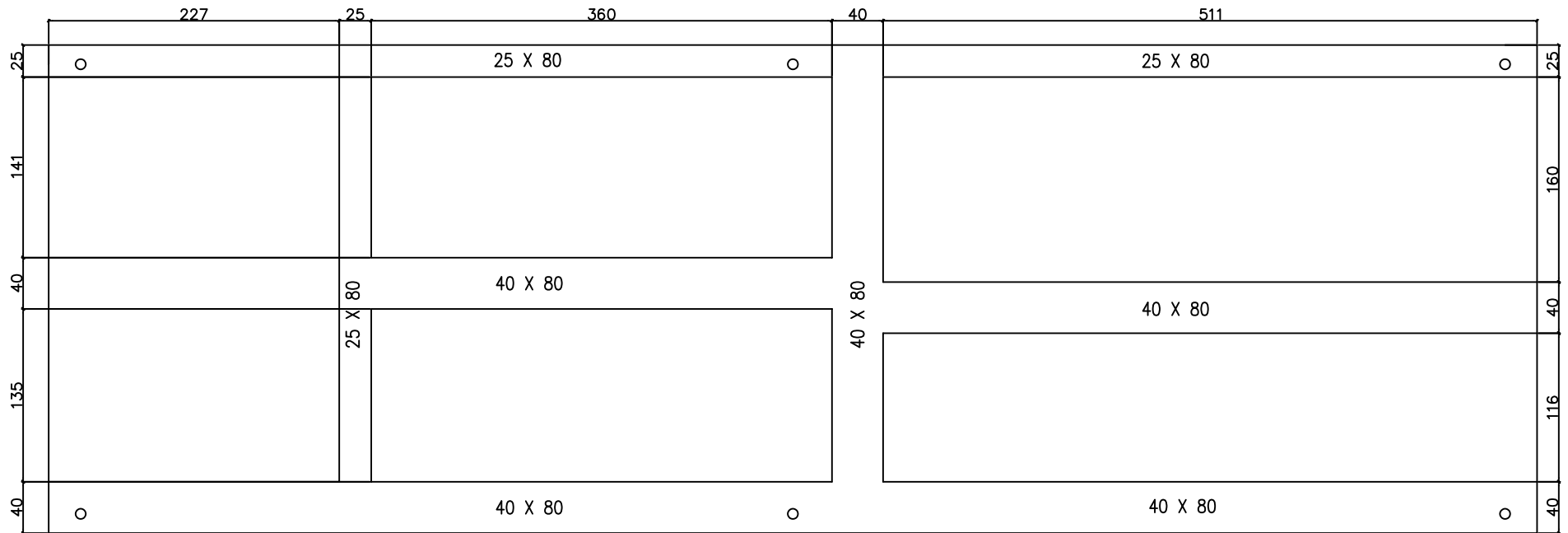

B	COMPRESSOR CABLE	29/01/2009	N.C.1	DATE	17/04/2008
C	CONTROLLO CONDENSAZIONE	07/07/2010	N.C.1	DRAW.	N.C.1
D	AGGIUNTA OPZIONE DUAL-COOLING	05/08/2010	N.C.1	CHECK	F.F.1
REV.	MODIFICATIONS	DATE	SIGN.	APPR.	M.M.



HF620C0805

GUIDE DIN DISTRIBUTION LAYOUT

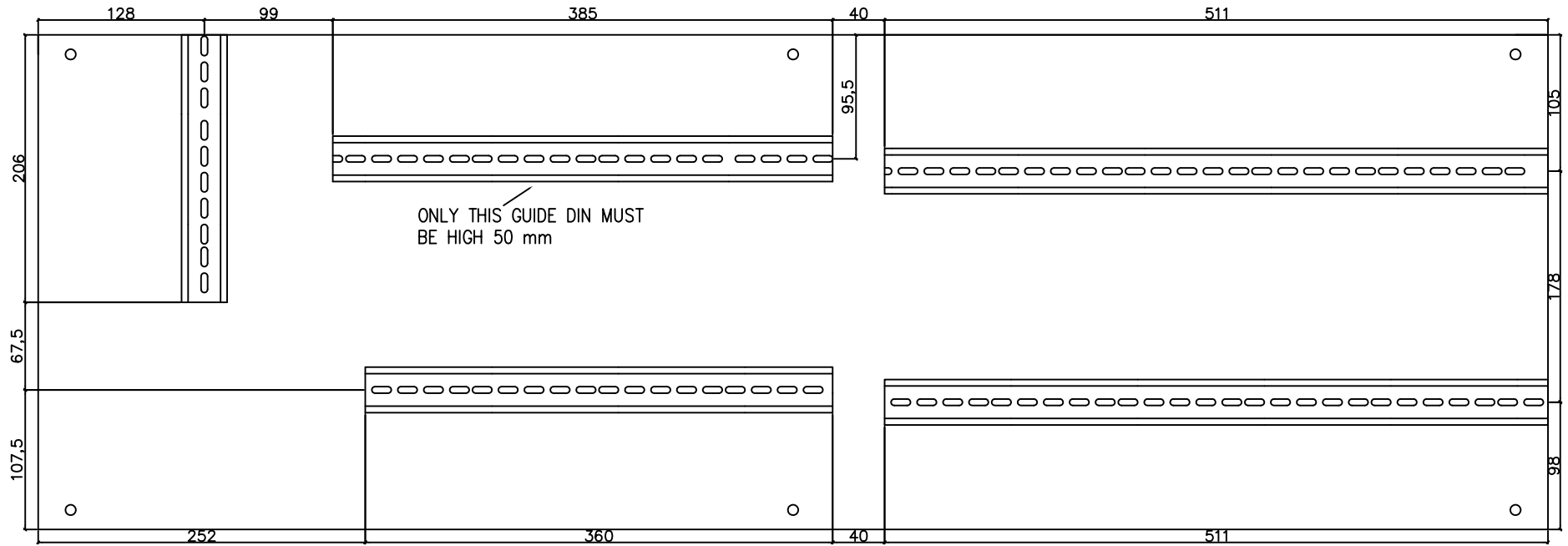

B	COMPRESSOR CABLE	29/01/2009	N.C.1	DATE	17/04/2008
C	CONTROLLO CONDENSAZIONE	07/07/2010	N.C.1	DRAW.	N.C.1
D	AGGIUNTA OPZIONE DUAL-COOLING	05/08/2010	N.C.1	CHECK	F.F.1
REV.	MODIFICATIONS	DATE	SIGN.	APPR.	M.M.



HF620C0805

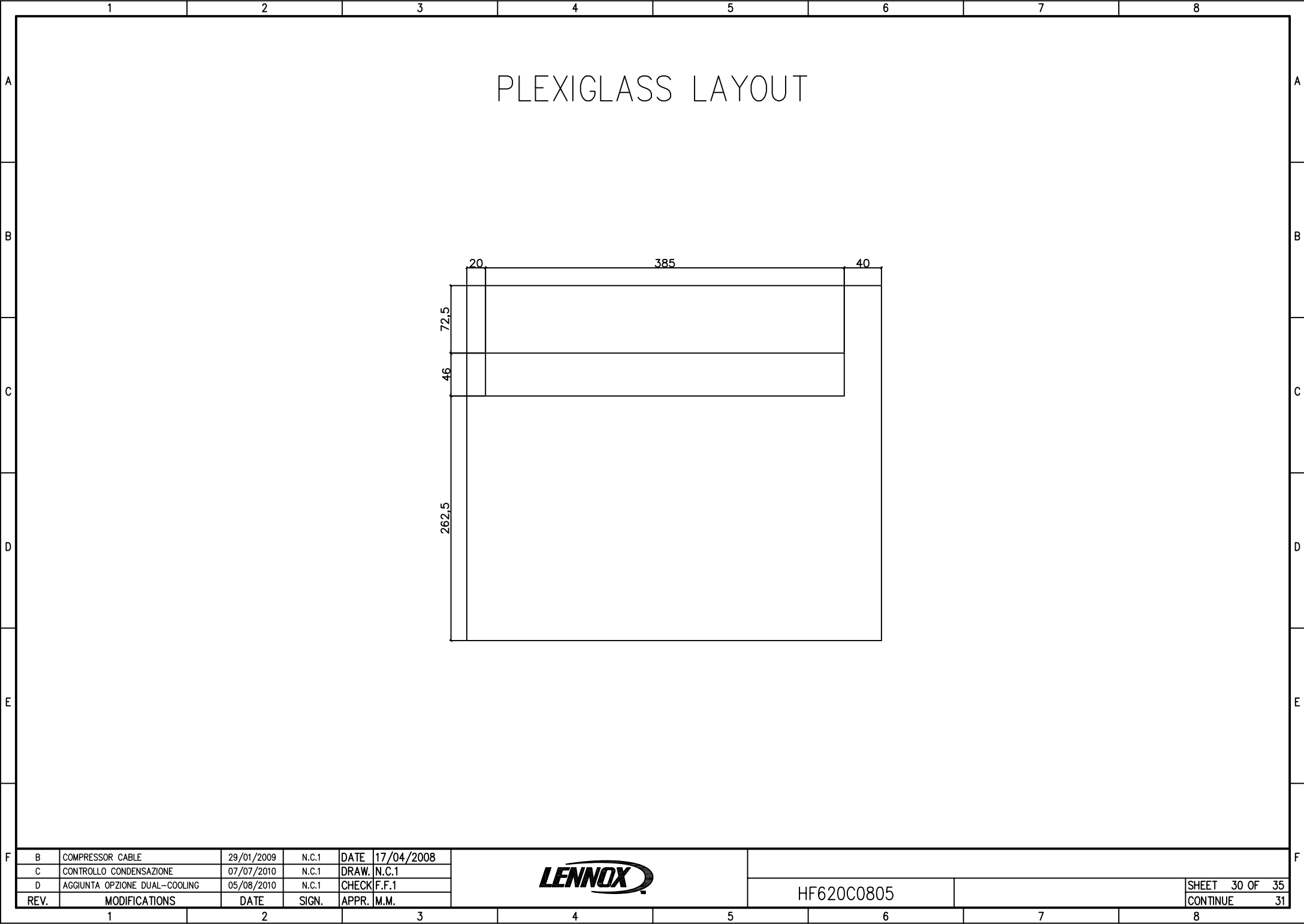

PLEXIGLASS LAYOUT

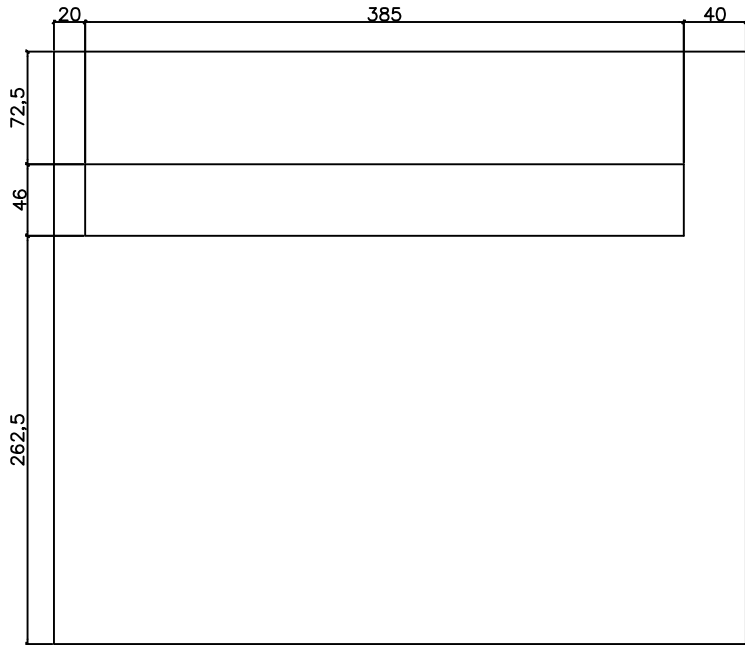

B	COMPRESSOR CABLE	29/01/2009	N.C.1	DATE	17/04/2008
C	CONTROLLO CONDENSAZIONE	07/07/2010	N.C.1	DRAW.	N.C.1
D	AGGIUNTA OPZIONE DUAL-COOLING	05/08/2010	N.C.1	CHECK	F.F.1
REV.	MODIFICATIONS	DATE	SIGN.	APPR.	M.M.



HF620C0805

DISTRIBUTION OF THE COMPONENTS IN ELECTRICAL PANEL LAYOUT

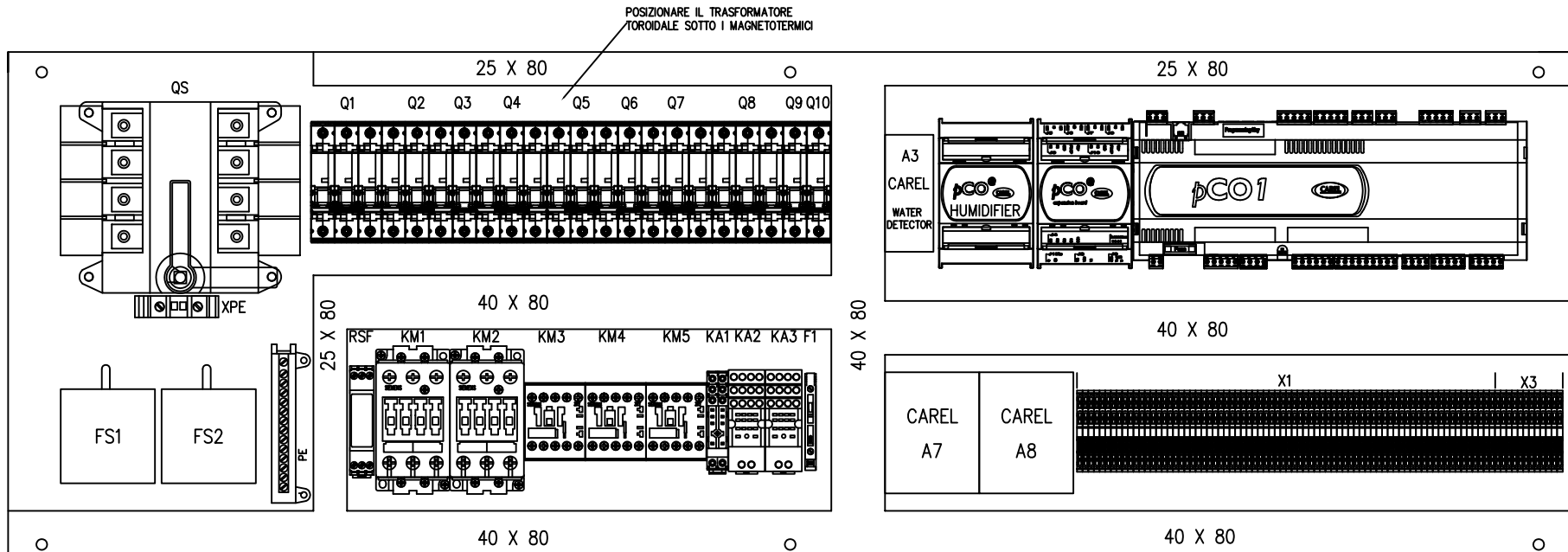

- C2
- C4
- C6
- C8
- C9
- C10
- C11
- C12

- C1
- C3
- C5
- C7

B	COMPRESSOR CABLE	29/01/2009	N.C.1	DATE	17/04/2008
C	CONTROLLO CONDENSAZIONE	07/07/2010	N.C.1	DRAW.	N.C.1
D	AGGIUNTA OPZIONE DUAL-COOLING	05/08/2010	N.C.1	CHECK	F.F.1
REV.	MODIFICATIONS	DATE	SIGN.	APPR.	M.M.



HF620C0805

BASIC BILL OF MATERIALS

1	2	3	4	5	6	7	8
SYMBOL	FUNCTION	BRAND	CODE	DESCRIPTION	QUANTITY	M.U.	
QS	MAIN SWITCH	SOCOMEK	22004016 + 22995022	4P In=160A +HANDLE FOR DIRECT SWITCH	1	PCE	
QS	MAIN SWITCH CLAMPS-COVER	SOCOMEK	22944016	MAIN SWITCH CLAMPS-COVER	1	PCE	
Q1/Q2	COMPRESSOR 1-2 PROTECTION	SIEMENS	5SY6 350-7	AUT. SWITCH 3P C 50A 6kA	2	PCE	
Q3	CRANCKCASE HEATERS PROTECTION	SIEMENS	5SY6 106-7	AUT. SWITCH 1P C 6 6KA	1	PCE	
Q4	FANS PROTECTION	SIEMENS	5SY6 320-8	AUT. SWITCH 3P D 20A 6KA	1	PCE	
Q5	TR - RSF PROTECTION	SIEMENS	5SY6 306-7	AUT. SWITCH 3P C 6A 6kA	1	PCE	
Q6	AUXILIARY CIRCUIT PROTECTION	SIEMENS	5SY6 106-7	AUT. SWITCH 1P C 6 6KA	1	PCE	
F	FUSE BOX	PHOENIX	3004100	FUSE TIPE G 5 X 20	4	PCE	
X1	TERMINAL STRIP	PHOENIX	3031128	ST 1,5-TWIN	72	PCE	
XPE	TERMINAL STRIP	PHOENIX	0449014	USLKG35	1	PCE	
RSF	PHASES SEQUENCE RELAY	GAVAZZI	DPA51CM44	ONLY WIRE PREDISPOSE	1	PCE	
TR	TOROIDAL TRANSFORMER	MARINI	65TD160F	TRANSFORMER Vin=230V / Vout=24V S=160VA	1	PCE	
KM1/KM2	COMPRESSOR 1/2 ON/OFF	SIEMENS	3RT1035-1AB00	CONTACTOR 18,5 KW 3P 400V BOB. 24V AC	2	PCE	
KA2/KA3	COMPRESSOR 1/2 ON/OFF	FINDER	55348024+9474+09471	RELAY + SOCKET	2	PCE	
	GROUND PLATE	HIREF	HF17000968	GROUND PLATE	1	PCE	
	GROUND BAR			GROUND BAR	1	PCE	

B	COMPRESSOR CABLE	29/01/2009	N.C.1	DATE	17/04/2008
C	CONTROLLO CONDENSAZIONE	07/07/2010	N.C.1	DRAW.	N.C.1
D	AGGIUNTA OPZIONE DUAL-COOLING	05/08/2010	N.C.1	CHECK	F.F.1
REV.	MODIFICATIONS	DATE	SIGN.	APPR.	M.M.



HF620C0805

1	2	3	4	5	6	7	8
	SYMBOL	FUNCTION	BRAND	CODE	DESCRIPTION	QUANTITY	M.U.
A		CONNECTOR COMBICOM	PHOENIX	1757019	CONNECTOR COMBICOM 2 POLES PITCH 5,08mm	1	PCE
		CONNECTOR COMBICOM	PHOENIX	1757022	CONNECTOR COMBICOM 3 POLES PITCH 5,08mm	6	PCE
		CONNECTOR COMBICOM	PHOENIX	1757035	CONNECTOR COMBICOM 4 POLES PITCH 5,08mm	2	PCE
B		CONNECTOR COMBICOM	PHOENIX	1757048	CONNECTOR COMBICOM 5 POLES PITCH 5,08mm	6	PCE
		CONNECTOR COMBICOM	PHOENIX	1757051	CONNECTOR COMBICOM 6 POLES PITCH 5,08mm	1	PCE
		CONNECTOR COMBICOM	PHOENIX	1757080	CONNECTOR COMBICOM 9 POLES PITCH 5,08mm	1	PCE

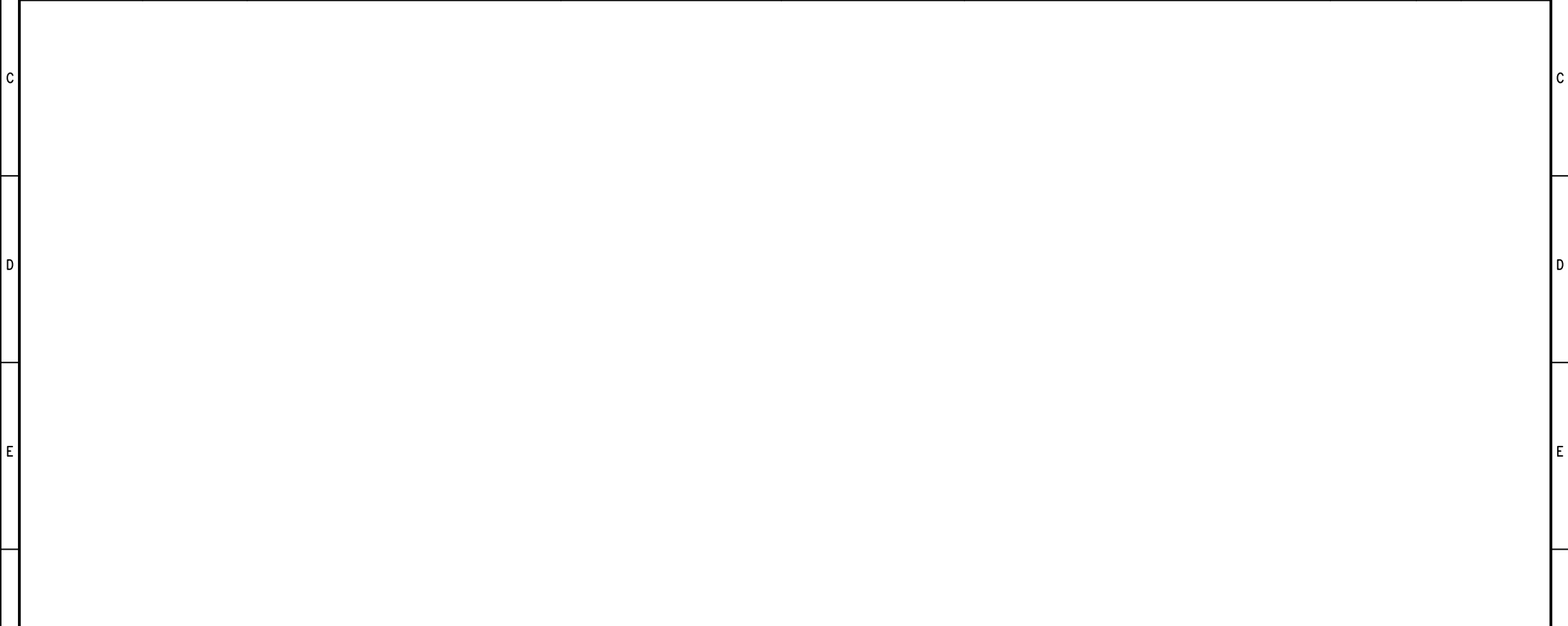

B	COMPRESSOR CABLE	29/01/2009	N.C.1	DATE	17/04/2008		HF620C0805	SHEET 33 OF 35
C	CONTROLLO CONDENSAZIONE	07/07/2010	N.C.1	DRAW.	N.C.1			CONTINUE 34
D	AGGIUNTA OPZIONE DUAL-COOLING	05/08/2010	N.C.1	CHECK	F.F.1			
REV.	MODIFICATIONS	DATE	SIGN.	APPR.	M.M.			

1	2	3	4	5	6	7	8																																
HUMIDIFIER OPTION																																							
	SYMBOL	FUNCTION	BRAND	CODE	DESCRIPTION	QUANTITY	M.U.																																
	Q7	HUMIDIFIER PROTECTION	SIEMENS	5SY6316-7/HF40000730	AUT. SWITCH 3P C16A 6KA	1	PCE																																
	KM3	ON/OFF HUMIDIFIER	SIEMENS	3RT1017-1AB01/HF40000747	CONTACTOR 5,5KW 3P 400V BOB. 24V AC	1	PCE																																
HEATERS OPTION																																							
	SYMBOL	FUNCTION	BRAND	CODE	DESCRIPTION	QUANTITY	M.U.																																
	Q8	HEATERS PROTECTION	SIEMENS	5SY6332-7/HF40000731	AUT. SWITCH 3P C32A 6KA	1	PCE																																
	KM4	ON/OFF HEATERS 1* STEP	SIEMENS	3RT1017-1AB01/HF40000747	CONTACTOR 5,5KW 3P 400V BOB. 24V AC	1	PCE																																
	KM5	ON/OFF HEATERS 2*STEP	SIEMENS	3RT1017-1AB01/HF40000747	CONTACTOR 5,5KW 3P 400V BOB. 24V AC	1	PCE																																
CONTROL CONDENSATION MONOCIRCUIT OPTION																																							
	SYMBOL	FUNCTION	BRAND	CODE	DESCRIPTION	QUANTITY	M.U.																																
	Q9	MCH1 PROTECTION	SIEMENS	5SY6116-7/HF40000796	AUT. SWITCH 1P C16A 6KA	1	PCE																																
	Q10	MCH2 PROTECTION	SIEMENS	5SY6116-7/HF40000796	AUT. SWITCH 1P C16A 6KA	1	PCE																																
CONTROL CONDENSATION BICIRCUIT OPTION																																							
	SYMBOL	FUNCTION	BRAND	CODE	DESCRIPTION	QUANTITY	M.U.																																
	Q9	MCH1 PROTECTION	SIEMENS	5SY6120-7/HF40001022	AUT. SWITCH 1P C20A 6KA	1	PCE																																
<table border="1" style="width: 100%; border-collapse: collapse;"> <tr> <td style="width: 5%;">B</td> <td style="width: 20%;">COMPRESSOR CABLE</td> <td style="width: 10%;">29/01/2009</td> <td style="width: 5%;">N.C.1</td> <td style="width: 5%;">DATE</td> <td style="width: 15%;">17/04/2008</td> <td colspan="2"></td> </tr> <tr> <td>C</td> <td>CONTROLLO CONDENSAZIONE</td> <td>07/07/2010</td> <td>N.C.1</td> <td>DRAW.</td> <td>N.C.1</td> <td colspan="2"></td> </tr> <tr> <td>D</td> <td>AGGIUNTA OPZIONE DUAL-COOLING</td> <td>05/08/2010</td> <td>N.C.1</td> <td>CHECK</td> <td>F.F.1</td> <td colspan="2"></td> </tr> <tr> <td>REV.</td> <td>MODIFICATIONS</td> <td>DATE</td> <td>SIGN.</td> <td>APPR.</td> <td>M.M.</td> <td colspan="2"></td> </tr> </table>								B	COMPRESSOR CABLE	29/01/2009	N.C.1	DATE	17/04/2008			C	CONTROLLO CONDENSAZIONE	07/07/2010	N.C.1	DRAW.	N.C.1			D	AGGIUNTA OPZIONE DUAL-COOLING	05/08/2010	N.C.1	CHECK	F.F.1			REV.	MODIFICATIONS	DATE	SIGN.	APPR.	M.M.		
B	COMPRESSOR CABLE	29/01/2009	N.C.1	DATE	17/04/2008																																		
C	CONTROLLO CONDENSAZIONE	07/07/2010	N.C.1	DRAW.	N.C.1																																		
D	AGGIUNTA OPZIONE DUAL-COOLING	05/08/2010	N.C.1	CHECK	F.F.1																																		
REV.	MODIFICATIONS	DATE	SIGN.	APPR.	M.M.																																		
					HF620C0805		SHEET 34 OF 35																																
						CONTINUE 35																																	

ON/OFF DAMPER OPTION

	SYMBOL	FUNCTION	BRAND	CODE	DESCRIPTION	QUANTITY	M.U.
	KA1	RELAY	FINDER	HF40000253 + HF40000251 40528024+9505+09571	RELAY + SOCKET	1	PCE

CONDENSATE DRAIN PUMP OPTION

	SYMBOL	FUNCTION	BRAND	CODE	DESCRIPTION	QUANTITY	M.U.
	F1	PSC PROTECTION	ITALWEBER	0101001	FUSE IN GLASS 5 X 20 In= 1A	1	PCE
	F	FUSE BOX	PHOENIX	3004100	FUSE TIPE G 5 X 20	1	PCE

OPZIONE PROTEZIONE CONTRO I BUCHI DI TENSIONE

UBICAZIONE	SIGLA	FUNZIONE	MARCA	CODICE	DESCRIZIONE	QUANTITA'	M.U.	POSIZIONE
	KT1	RELE' TEMPORIZZATORE	FINDER	HF40000876 801102400000	RELE' TEMPORIZZATORE	1	PCE	



B	COMPRESSOR CABLE	29/01/2009	N.C.1	DATE	17/04/2008		HF620C0805		
C	CONTROLLO CONDENSAZIONE	07/07/2010	N.C.1	DRAW.	N.C.1				
D	AGGIUNTA OPZIONE DUAL-COOLING	05/08/2010	N.C.1	CHECK	F.F.1				
REV.	MODIFICATIONS	DATE	SIGN.	APPR.	M.M.				